McKean County Miner.

OFFICIAL PAPER OF THE COUNTY

BERT OLSON, Editor and Proprietor

SMETHPORT, PA., FRIDAY, JUNE 26, 1896.

VOL. XXXIII.

Professional Cards.

Attorneys.

H. S. McCANDLESS,
ATTORNEY AT LAW. Office: Pompadour Block, Bradford, Pa.

J. W. Mayburry,
ATTORNEY AND COUNSELLOR. Office over C. Hamlin's Banking Office, Smethport, Pa.

Emery & Rodgers,
ATTORNEYS AT LAW, Bradford and 64 Berry Block, Bradford, Pa.

Fitzgerald & Hoffstot,
ATTORNEYS AT LAW, Smethport, Pa. Office of the late firm of Hamlin & Fitzgerald. Special attention to the collection of Bounty, Back Pension, Claims and Land Scrip.

Physician Captain.

A. W. Knox,
ATTORNEY AT LAW and District Attorney of McKean County. Office in the Court House, Smethport, Pa.

Sloan & Colling,
ATTORNEYS-AT-LAW. All legal business promptly and carefully attended to. Office over Hamlin's Bank, Smethport, Pa.

E. R. SHERMAN,
PENSION ATTORNEY. Claims prosecuted under both old and new laws. Special attention given to claims under Act of June 27, 1890. Address
KENSELL CREEK, McKean Co., Pa.

E. L. Sherman,
ATTORNEY AT LAW. Office opposite Chamberlain House, Smethport, Pa. All legal business entrusted to promptly.

M. H. Hyler,
ATTORNEY AND COUNSELOR AT LAW. Room, Masonic Temple Building, Bradford, Pa.

C. E. Judd,
ATTORNEY-AT-LAW. Over 19 Main street, Davis Block, Bradford, Pa. Dec. 25, 1896

H. H. Mayo,
ATTORNEY AT LAW. Office in Old Soldiers' building over the Post Office, Smethport, Pa. Office connected with long distance telephone.

F. M. Cotter,
ATTORNEY AT LAW, Eldred, Pa. Will promptly attend to all business entrusted to his care.

A. M. BUSH,
ATTORNEY AT LAW,
SMETHPORT, PA.
Office: N. E. Cor. Main & Third Sts., in Mann & Ormsbee building.

JOHN CLEMENT,
HALSEY & SWEET,
ATTORNEYS-AT-LAW,
SMETHPORT, PA.

H. S. McCandless,
ATTORNEY AT LAW,
KANE, PENN'A.
Practices in all the Courts of the State, and United States Courts.
Office in whatever Block.

Physicians.

H. L. McCoy,
PHYSICIAN AND SURGEON, office in E. H. McCoy's drug store, Main street, Smethport, Pa.

Dr. Harry Chadwicke,
PHYSICIAN AND SURGEON, office and residence at the Palace Hotel, office hours 10 to 12 M., 1 to 3 and 7 to 8 P. M.

John Clark, M. D., C. M.
Office and residence in Keller Block, North Fork, Pa. Office hours, 7 to 9 A. M. and 1 to 3 P. M.

J. C. Brown,
PHYSICIAN AND SURGEON, office in Simons building, Smethport, Pa.

G. E. Shattuck-Goff,
PHYSICIAN AND SURGEON, 2 Main St., Bradford, Pa. Special attention given to surgery and surgical diseases of women. Office hours 9 to 10 A. M. and 1 to 3 P. M.

DR. EVAN ON KANE,
QUIRO SON,
AND
GYNECOLOGIST PHYSICIAN AND SURGEON
Surgeon Kane Summit Hospital, Kane, Pa.
In emergency cases absent professional places at all hours. All communications promptly attended to day or night.

DR. E. R. BAKER
DENTIST.
Teeth extracted without pain. All kinds of dental work done promptly and satisfactorily and guaranteed.
Office over Mann & Ormsbee Store

Hotels.

GRAND CENTRAL HOTEL,
JAMES McGUIRE, Prop'r.
Main Street, Smethport, Pa.
This hotel has recently been renovated and refurnished. The table and bar constantly supplied with the best the market affords. First-class in every respect. Rates reasonable.

WRIGHT HOUSE,
Main Street, Smethport, Penn'a, R. F. Wright, Proprietor.
This Hotel is recently built, and is furnished with all the conveniences of a first-class hotel. A well stocked and well kept Bar connected with the house. First-class in every respect. Rates reasonable.

CHAUTAUQUA HOUSE
Main street, Smethport, Pa., Daniel Bacon, Proprietor.
This House has recently been greatly improved in all its appointments, making it one of the most convenient hotels in the county. Good livery and attentive clerks. The table are supplied with all the luxuries of the season. A liberal share of the public patronage is respectfully solicited.

THE FLEMING HOTEL,
TWO DOORS NORTH OF BANK,
KANE - - PA.
This Hotel has been recently built and is newly furnished throughout in the latest styles.
First-class accommodations for the travelling public.
JOHN FLEMING, Proprietor.

HOTEL IMPERIAL,
GEO. P. BABCOCK, Prop.
UNION St., OPPOSITE PARK,
OLEAN, N. Y.
Having taken possession of the above Hotel I am prepared to entertain my old friends, and new ones as well, in the proper manner. Come and see me.

SARTWELL HOUSE,
PORT ALLEGANY, PA
Having recently purchased the above Hotel, and made extensive improvements, I am prepared to cater to the traveling public.
C. S. KING, PROPRIETOR.

Hotel La Mont
RECENTLY ENLARGED.
Fisher St., Kane, Penna.
RICK DONOVAN, - - PROPRIETOR.
The LaMont is located four doors by m the depot, and is equipped with all conveniences for the comfort of guests.

CROWELL HOUSE,
COUDERSPORT, PA
WM. M. VANBUSKIRK, Proprietor.
First-class accommodations.
Free Buss to and from all trains.

FOSTER HOUSE,
W. L. FOSTER, Prop.
Lewis Run, Penna.
New house, near Railroad. First-class in every respect. Pleasant situation, good fare, polite attention paid to the wants of the public. Good sample rooms for commercial men.

BAYER HOUSE,
CLERMONT PENNA.
This house has just been rebuilt and refurnished. The tables are supplied with the best the market affords and the accomodations are all that can be desired. The bar is supplied with the best brands of liquors and cigars.
BOYD & SMITH Proprietors

THE PALACE HOTEL,
PETERMAN BROS., Proprietors
143 UNION STREET, OLEAN, N. Y.
RATES $2 PER DAY. EUROPEAN PLAN

BLACKSMITHING!
The subscriber has purchased the blacksmith shop recently occupied by Charles Krueger, on Mechanic street, near Gilbert's saw mill, and will be prepared to do first-class blacksmithing, including
HORSESHOEING.
Satisfaction guaranteed. Give me a call before going elsewhere.
SLEIGHS.
Can Cure All Ordinary Lameness in Horse's Feet and Legs.
CHAS. W. LILLIENDAHL.
Smethport, June 6th, 1896

BARBER SHOP,
Alfred Sturdevant
Next door to Gallup's Store, Main St.
Shaving Hair and Dressing
In the latest style of art.
Razor Best Brand Razor Steels employed.
Alfred Sturdevant, Surgeon Chiropodist. Corns removed in a few minutes without pain or soreness. Also treatment for Bunions and Ingrowing Nails.
BATH ROOMS ATTACHED.

UNDERTAKING
AND
EMBALMING
IN ALL BRANCHES PROMPTLY ATTENDED TO BY AN EXPERIENCED FUNERAL DIRECTOR.
SPECHT & SASSE,
SMETHPORT, PA.

Are you Going to buy a
Mower, Reaper or Binder?
Wm. Masser is agent for the JOHNSTON HARVESTING CO., of Batavia, N. Y. He will be pleased to show Machines and quote prices. Also Walker, Stratman & Co's Fertilizers, at low prices.
WILLIAM MASSER,
Water Street. Smethport

EMIL THAMM,
MANUFACTURER OF
CIGARS
AND DEALER IN
CHEWING AND SMOKING
Tobacco, Pipes, Etc.
SMETHPORT, PA

GO TO
ROONEY'S MARKET
Wholesale and Retail
FOR A
Nice Piece of Meat
Fresh, Salt or Smoked.
FOR
FRESH & SALT FISH
AND FOR ALL
FRUITS AND VEGETABLES.
I will also pay the highest price for
STOCK AND HIDES
CALL AND SATISFY YOURSELF
Nearly opposite Catholic church Main St.
J. F. ROONEY.

Reilly & Filingsfeld,
DEALERS IN
Millinery and Fancy Goods,
PORT ALLEGANY, PA.
You are cordially invited to call and inspect stock and get prices.

The Furniture & Carpet Co.
Carries a full line of goods and their prices are away down. When in need of anything in this line give them a call.
FURNITURE, CARPETS, RUGS, WALL PAPER and WINDOW SHADES.

SEASON OF 1896!
I have just received an unusually fine line of
WALL PAPER,
comprising all the latest, freshest, choicest in patterns. Prices as low as in any city. These goods are selected with special care, and we can supply almost any pattern you may want. Give us a chance to show you our goods and prices before you buy elsewhere. We can save you money. Call and see us. Yours truly,
C. BOSCO,
Smethport, - Pa.

The W. Hengerer Co.
SUCCESSORS TO
BARNES, HENGERER & CO.
Buffalo, N. Y., Wednesday, June 24.

-Reduced Prices!-

Getting Ready for Stock Taking!

We want to get the word to those people who're quick to take advantage of special buying chances and who are ready to invest money to big advantage. It's this—semi annual stock-taking comes at the end of this month and such goods as we have too many of are going for a mere song.

A big establishment like this can actually afford to let profit go entirely when trade conditions demand the clearance of odds and ends. You can pay the expenses of a hundred-mile trip to Buffalo out of the money you save buying goods here now. At no other time are we willing to let new goods go for so little! Your advantage is in buying just when we say.

That makes this week a *Bargain Occasion* with big reductions in all the stocks and a quick clearance of many goods that belong to summer. The conditions are all in your favor and those who can't get to the store should *shop by mail*. Money to be saved on everything you buy now. It's stocktaking time.

The Wm Hengerer Co.
Mention the Miner when writing or calling.

FALCON!
No wheel made contains better material and workmanship throughout than the
FALCON,
and they are the prettiest wheels of all. The large balls make them the easiest running
$60.00
$85.00
$100.00
Call at Sheriff Walker's if you wish to see a
LADIES' FALCON WHEEL,
and ask Rev. J. W. Sanborn to show you his
GOLD CRANK FALCON.
He will also give you a superb catalogue.
Our FOWLER and PATEE wheels are also first-class and guaranteed.
Every wheel warranted to give satisfaction or money refunded. Our wheels are not cheap, but good. Send for catalogue.
THE McELWAINE COMPANY Ltd.
Buffalo Olean Bradford

I buy all my goods for CASH and save my discounts.
I sell for CASH and have no bad debts, consequently can and do sell at lower prices than those who do a credit business.
To prove this call at my store and note prices.
No offense if you do not purchase.
NEW GOODS received daily. Best assorted stock in the county.
D. C. YOUNG.
Mention the Miner when writing or calling.

WHAT ABOUT
THAT NEW SUIT?
You will be needing one soon. I am having all I can do. Better leave your order now and save disappointments. I am showing all the latest styles and am prepared to give the citizens of CLERMONT and vicinity Bargains.
GIVE ME A CALL.
GEO. RUDOLPH, Clermont, Pa.

PLANTS.
SEASONABLE OFFERS.
GERANIUMS, 3, 4 and 5 in. pots, 75c., $1.00 $1.50 per dozen.
HOME GROWN, 3 in. pots, 50c. per dozen.
COLEUS, fine, 3 in. pots, 50c. per dozen.
WATER PLANTS, Pickerel, white and pink, 25c. per dozen.
" " Vick's branching, 25c. per dozen.
" " mixed, splendid varieties, 25c. per dozen.
COLEUS—Verschaffelti—Golden Bedder and 20 other beautiful varieties, 50c. per dozen.
CUPHEA, cigar Plant, 25c. per dozen.
CENTAURY, Dusty Miller, 6c. per dozen.
CANNA SANDERS, beautiful flowering vine, $2.00 a dozen.
CANNAS, best sorts, 4 in. pots, $1.50 per dozen.
CYPERUS, Umbrella Plant, 4 in. pots, $1.50 per dozen.
CHRYSANTHEMUMS, best varieties, $1.00 per dozen.
FEVERFEW, Little Beauty, 4 in. pots, $1.00 per doz.
PYRETHRUM, Little Beauty, the best variety ever introduced, $2.00 per dozen.
GERANIUMS, ivy, per dozen.
Fancy leaved in beautiful var., $1.25 do.
GREVILLEA ROBUSTA, $2.00 per dozen.
GERMAN DAISIES, snow crest, 50c. per doz.
HELIOTROPE, $1.00 per dozen.
HYDRANGEAS, Otaksa, 4 in. pots, $1.50 per dz.
HIBISCUS, Tiphine, 25c. per dozen.
FANCY PLANTS, finest, best var., 50c per doz
ROSE PLANTS, Tea, $1.00 per dozen.
SALVIA, splendens, $1.25 per dozen.
SWEET PEA, seed, separate colors or mixed, 5c.
SANSONIA, 25c. per doz.
TUBEROSE, bulbs, 10c. per doz.
VERBENAS, mammoth, all colors, 20c. per doz.
Here you are for Vases, Window Boxes, Baskets, Etc.
VINCA VARIEGATA, PAXIFRAGE, HAUARDIA, LINARIA, NIEREMBERGIA, LOBELIA, SWEET ALYSSUM, 20c. per doz.
Send by doz. as desired.
Cash with order or C. O. D. from unknown customers.
We will send enough plants to pay express. All plants are warranted first class. Cut flowers of all kinds constantly on hand. Design work a specialty for Weddings, Parties and Funerals.
Phones: store No. 99; Greenhouse, No. 74.
W. C. ROCKWELL.
33 Main St. Bradford Pa.

CASH FOR
HEADING BOLTS.
PINE AND BASSWOOD.
Notice to be delivered F. O. B. Olean, N. Y., or station. Write for prices and circulars.
JOSEPH LOVECRAFT & SON
SUCCESSORS TO
OLEAN HEADING CO., OLEAN, N. Y.
The oldest and largest manufacturers in the United States.
Factories, Olean, N. Y., and Rochester, N. Y. Established 1856.
N. B.—Write for prices on Raled Shavings, the finest on the market.

INSURANCE.
Fire insurance written in the leading companies. Life and Accident Insurance in the most reliable companies of America.
PIANOS
Of the following first-class manufacturers: A. B. Chase, Bush & Gerts, Malcom Love and Westervelt & Brown, sold for cash or on installments.
ORGANS
Of the very best makes, sold for cash or on installments, at reduced prices.
SEWING MACHINES.
Will sell Domestic and Wheeler & Wilson machines for cash at a
Reduction of $25 00
from the list price of each machine, at my store. Now avail yourselves of this grand offer.
Piano and Organ Instruction Books, Sheet Music, Needles, Oil and all Kinds of Fixtures for all Kinds of Sewing Machines. Mail orders will receive prompt attention.
C. A. BURDICK.
Salesroom, Reilly Block, Smethport, Pa.

ACME
MILLS
HEADQUARTERS FOR
HAY, FEED, CORN, OATS, CHICKEN WHEAT, BRAN MIDDLINGS, ETC.
A share of your patronage is respectfully solicited.
J. W. BRENNAN,
SMETHPORT, PA.

CHARLES LEMMLER
MANUFACTURER OF
Light and Heavy Harnesss,
AND DEALER IN
Dusters, Whips, Trunks Traveling Bags, etc.
The Celebrated Stock Food and Hoof Dressing constantly on hand.
Everything is up to date, and new work and repairing done neatly and promptly.
Call and be Convinced.
Mention the Miner when writing or calling.

T. H. PURTLE
General Blacksmithing,
CARRIAGE AND WAGON WORK
WATER ST. SMETHPORT, PA.
Having bought out the carriage and wagon making business of John Stratman, I am now prepared to do all work in the above lines.
Carriage Painting A Specialty.

REPAIRING,
NICKELING and
ENAMELING
BICYCLES
A full line of Supplies. Rear of Masters' Blacksmith shop, Water street.
A. B. Kidder & Co.

Best Bicycles to buy are the
Sunol,
Hercules, Stella.
The Valentine-Shannon Co., Cleveland, Ohio.

CLARENCE
By BRET HARTE.
COPYRIGHT, 1896, BY BRET HARTE.

power of any man in this camp, who may know you, or even hear you speak. Well—let us understand each other plainly. I do not know how great a sacrifice your devotion to your cause demands of you. I do not know what it seems to demand of me. Hear me, then! I will do my best to protect you and get you safely away from here; but, failing that, I tell you plainly that I shall blow out your brains and my own together."

She knew that he would do it. Yet her eyes suddenly beamed with a new and awakening light; she put back her hair again and half-raised herself upon the pillow to gaze at his dark, set face.

"And as I shall let no other life but ours be perilled in this affair," he went on, quietly, "and will accompany you myself, in some disguise, beyond the lines, we will take the risks together—or the bullets of the sentries that may save us both all further trouble. An hour or two more will decide this. Until that time your condition will excuse you from any disturbance or intrusion here. The mulatto woman you have sometimes personated may be still in this house; I will appoint her to attend you. I suppose you can trust her, for you must personate her again, and escape in her clothes, while she takes your place in this room as my prisoner."

"Clarence!"

Her voice had changed suddenly; it was no longer bitter and stridulous, but low and thrilling, as he had heard her call to him that night in the patio of Robles. He turned quickly. She was leaning from her bed—her thin white hands stretched appealingly toward him.

"Let us go together, Clarence," she said, eagerly. "Let us leave this horrible place—those vulgar, cruel people, forever! Come with me! Come with me to my people, to my own faith, to my own house, which shall be yours! Come with me to defend it with your good sword, Clarence, against those vile invaders with whom you have nothing in common and who are the dirt under your feet. Yes! Yes! I know you! I have done you wrong; I have lied to you when I spoke against your skill and power. You are a hero—a born leader of men! I know it! Have I not heard it from the men who have fought against you, and yet admired and understood you, aye, better than your own? Gallant men, Clarence! Soldiers bred, who did not know what you were to me, nor how proud I was of you, even while I hated you! Come with me! Think what we would do together, with one faith, one cause, one ambition! Think, Clarence, there is no limit you might not attain! We are no niggards of our rewards and honors, we have no birdlings' votes to truckle to; we know our friends! Even I, Clarence, I—" there was a strange pathos in the sudden humility that seemed to overcome her—"I have had my reward and know my power. I have been sent abroad, in the confidence of the highest, to the highest. Don't turn from me. I am offering you no bribe, Clarence, only your deserts. Come with me! Leave those curs behind and live the hero that you are!"

He turned his blazing eyes upon her. "If you were a man!" he began, passionately, then stopped.

"No! I am a woman and must fight in a woman's way," she interrupted, bitterly. "I entreat, I implore, I wheedle, I flatter, I fawn, I lie! I creep where you stand upright, and pass through doors to which you would not bow. You wear the blazon of honor on your shoulder. I hide mine in a slave's gown. And yet I have worked and striven and suffered! Listen, Clarence—" her voice again sank to its appealing minor. "I know what you men call 'honor'—which makes you cling to a merely spoken word and an empty oath. Well, let that pass! I am weary; I have done my share of this work, you have done yours. Let us both fly; let us leave the fight to those who shall come after us and let us go together to some distant land where the sounds of these guns or the blood of our brothers no longer cry out to us for vengeance! There are those living there—I have met them, Clarence—" she went on, hurriedly, "who think it wrong to lift up fratricidal hands in the struggle, yet who cannot live under the northern yoke. They are—" her voice hesitated, "good men and women—they are respected—they are—"

"Recreants and slaves, before whom you, spy, as you are, stand a queen!" broke in Brant, passionately. He stopped and turned back toward the window. After a pause he came back again toward the bed, paused again, and then said in a lower voice: "Four years ago, Alice, in the patio of our house at Robles, I might have listened to this proposal, and, I tremble to think, I might have accepted it. I loved you! I was not weak, as selfish, as unreflecting, my life an purposeless, but for you, as the creatures you speak of. But give me now at least the credit of a devotion to my cause equal to your own, which I have never denied you. For the slight that you left me I awoke to a sense of my own worthlessness and degradation—perhaps I have even to thank you for this awakening—and I realize the bitter truth. But that night I found my true vocation, my purpose, my manhood—"

A bitter laugh came from the pillow on which she had languidly thrown herself. "I believe I left you with Mrs. Hooker—spare me the details."

The blood rushed to Brant's face, and then receded as suddenly.

"You left me with Capt. Pinkney, who had tempted you, and whom I killed!" he said, furiously.

They were both staring at each other. Suddenly he said: "Hush!" and sprang towards the door, as the sound of hurried footsteps echoed along the passage. But he was too late. It was thrown open to the officer of the guard who appeared standing on the threshold.

"Two confederate officers arrested, hovering around our pickets. They demand to see you."

Before Brant could interpose two men, in riding cloaks of confederate gray, stepped into the room with a jaunty and self-confident air.

"Not demand, general," said the foremost, a tall, distinguished-looking man, lifting his hand with a graceful deprecating air. "In fact, too sorry to bother you with an affair of no importance except to ourselves. A bit of salmon-dinner bravado brought us in contact with your pickets, and of course we had to take the consequences. Served ourselves and we were lucky not to have gotten better through us. Could I've afforded the risk would have been different. Hoping, Lagrange, of the Fourth Tennessee, my young friend here is Capt. Faulkner of the First Kentucky." Brant started as the foremost man spoke, and turned quickly upon the bed and its occupant, upon he and his companion started. But to the natural unaffected dismay of gentlemen who had unwittingly intruded upon a lady's bedchamber, Brant's quick eye saw a more disastrous concern superadded. Col. Lagrange was quick to recover himself, as they took removed their caps.

"A thousand pardons," he said, hurriedly, stepping backwards to the door. "But I hardly need say to a fellow-officer, general, that we had no idea of making so gross an intrusion! We heard some cock-and-bull story of your being occupied with an escaped or escaping nigger—or we should never have forced ourselves upon you."

Brant glanced quickly at his wife. Her face had apparently become rigid on the entrance of the two men; her eyes were coldly fixed upon the ceiling. He bowed formally, and with a wave of his hand toward the door, said:

"I will hear your story below, gentlemen."

He followed them from the room, stopped to quietly turn the key in the lock, and then motioned them to precede him down the staircase.

CHAPTER VII.

Not a word was exchanged till they had reached the lower landing and Brant's private room. Dismissing his subaltern and orderly with a sign

There was no sound from within.

Brant turned toward his prisoners. The family case, but not the self-possession, had gone from Lagrange's face; the eyes of Capt. Faulkner were fixed on his older companion with a half humorous look of perplexity.

"I am afraid it can only repeat, general, that our foolhardy freak has put us in collision with your sentries," said Lagrange with a slight hesitancy that replaced his former jauntiness; "and we were very properly made prisoners. If you will accept my parole I have no doubt our commander will proceed to exchange a couple of gallant fellows of yours, whom I have had the honor of meeting within our own lines, whom you must miss probably more than I fear our superiors miss us."

"Whatever brought you here, gentlemen," said Brant, dryly. "I am glad for your sakes that you are in uniform, although it does not, unfortunately, relieve me of an unpleasant duty."

"I don't think I understand you," returned Lagrange, coldly.

"If you had not been in uniform you would probably have been shot down as spies, without the trouble of capture," said Brant, quietly.

"Do you mean to imply, sir—" began Lagrange, sternly.

"I mean to say that the existence of a confederate spy between this camp and the division headquarters is well-enough known to us to justify the strongest action."

"And pray, how can that affect us?" said Lagrange, haughtily.

"I need not inform so old a soldier as Col. Lagrange that the seizing, abstracting and even receiving information from a spy or traitor within one's lines is an equally dangerous service."

"Perhaps you would like to satisfy yourself, general," said Col. Lagrange, with an ironical laugh. "Pray do not hesitate on account of our uniform! Search us if you like."

"Not on entering my lines, colonel," replied Brant, with quiet significance.

Lagrange's cheek flushed. Then he recovered himself quickly, and with a formal bow, said: "You will then, perhaps let me know your pleasure?"

"My duty, colonel, is to keep you both close prisoners. I have not been on opportunity to demand you to the division commander, with a report of the circumstances of your arrest. That I propose to do. How soon I may have that opportunity—or if I am ever to have it—" continued Brant, fixing his clear eyes significantly on Lagrange, "depends upon the chances of war, which you probably understand as well as I do."

"We should never think of making any calculation on the action of an officer of such infinite resources as Gen. Brant," said Lagrange, politely.

"You will no doubt have an opportunity of stating your own case to the division commander," answered Brant, with an unmoved face. "And," he continued, turning for the first time to Capt. Faulkner, "when you tell the commander what I believed to be the first—from your appearance of the young lady who for the past three weeks has been an inmate of this house under a pass from Washington—you will, I have no doubt, favorably explain your own propriety to my lines."

"My sister, Tilla," said the young officer, impulsively. "Pardon me no longer here. She passed through the lines back to Washington yesterday. No," he added, with a light laugh, "I'm afraid that excuse won't answer for to-day."

A sudden frown upon the face of the older officer, echoed in the portent of annoyance at Faulkner's speech, satisfied Brant that he had not only effected the truth, but that Miss Faulkner had been successful. For did he not doubt that his suggestion that her relationship to the young officer would incline the division commander to look leniently upon his deeds—and he felt a singular satisfaction in thus giving the lie to every hint. Of the real object of the young man before him he was certainly not aware. Whether the two officers who were "the friends" of his wife who were waiting for her outside also found themselves arrested with them, with the consequent exposure of their business before his own men—who as yet took no proof of her guilt, nor any complicity of her natural enemies. How with her own chance of conveying her information beyond his lines affected by other than personal fears, and even these in the power of her, and in very grave peril, Brant had no thought of or concern. His only thought was of the present, and how to meet it. Should he keep them prisoners? Should he send them back to their own lines? Should he—

Dizziness, Kidney and Bladder Troubles Cured.
Sufferers from Kidney and Bladder troubles are rarely troubled with dizziness. When the kidneys are affected the whole system is thrown into confusion, the nerves are shattered, and the victim suffers from nervousness, sleeplessness, dizziness, irritability, and many annoying conditions. If you would be cured of these troubles you must reach the kidneys with a remedy that will build them up and make them healthy. Dizziness is a warning that they are out of order and should not be neglected. Doan's Kidney Pills are a kidney remedy and cure all kidney troubles, even the worst cases of years standing. Mrs. Mary Hall, of Bradford, Pa., says: "I was troubled with dizziness and kidney complaint for a long time. I had a dull pain in the small of my back, and was very nervous. I had to get up many times during the night to pass the kidney secretions, which were unnatural in appearance. I used Doan's Kidney Pills, procured at Fuller's drug store, and they cured me in a short time. I have had no return of the trouble since."
Doan's Kidney Pills for sale by all dealers, price 50 cents per box. Mailed by Foster-Milburn Co., Buffalo, N. Y.

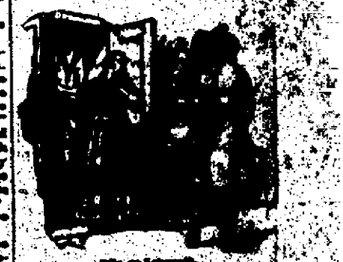

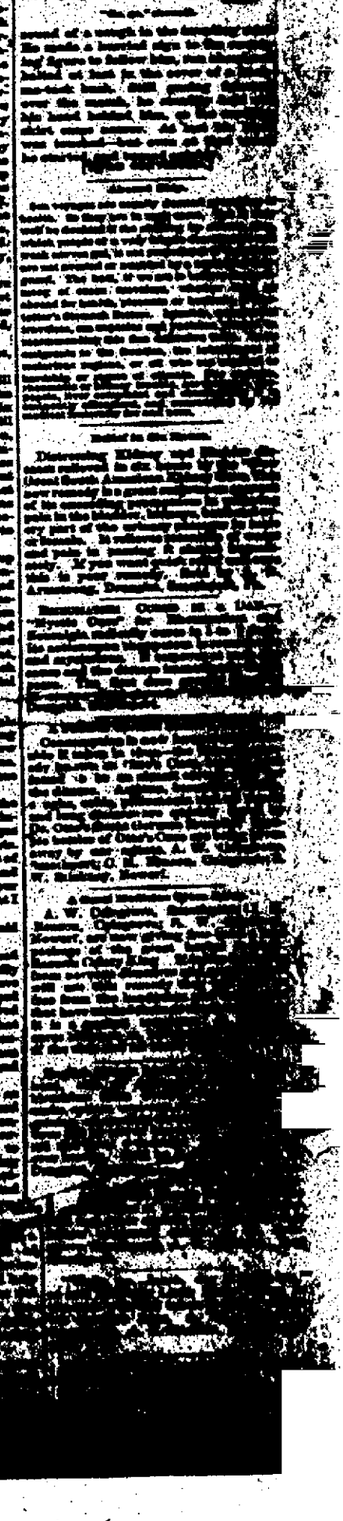

A. W. Dingman, Attorney at Law, Smethport, Pa. Office in Mann & Ormsbee building.

The Home County News

PUBLISHED EVERY FRIDAY.

SMETHPORT, FRIDAY, JUNE 26, 1896.

REPUBLICAN TICKET.

FOR PRESIDENT,

WILLIAM MCKINLEY.

FOR VICE-PRESIDENT,

GARRETT A. HOBART.

FOR COMMISSIONER AT LARGE,
GALUSHA A. GROW.
SAMUEL A. DAVENPORT.

FOR CONGRESS,
HON. CHAS. W. STONE.

FOR STATE SENATOR,
HON. A. F. BANNON.
Subject to decision of Senatorial Conference.

FOR REPRESENTATIVE,
HON. HERMAN H. NORTH.
HON. R. A. DEMPSEY.

FOR DISTRICT ATTORNEY,
SHERIDAN GORTON.

FOR PROTHONOTARY, ETC
GEO. W. MITCHELL.

FOR SHERIFF,
J. FRED DAVIS.

FOR COUNTY COMMISSIONERS,
WILLIAM A. YOUNG.
SAMUEL DAVIS.

FOR COUNTY AUDITORS,
J. C. CANNON, JR.
C. W. FREEMAN.

TOM PLATT fell flat at St. Louis.

MCKINLEY and HOBART. Sterling men on a sterling platform.

THE State Senatorial conference meeting of this district has been postponed owing to the illness of Mr. Mar-shall of Tioga county.

THERE was not a political boss at St. Louis that succeeded in reaching first base. They were not familiar with Hanna's delivery.

AN increase of $962,000,000, of debt by the Democratic party in times of peace, is a nice little nest egg for said party to hand over to its successors.

PARTY bosses received their just deserts at St. Louis. While the American people make up their minds, the bosses must of a necessity take a back seat.

IN spite of the Democratic cry that the plank could not be successfully manufactured in the United States—the American tin plate production for the quarter ending June 30th, 1896, was 126,301,075 lbs.

WHILE Hon. Sam Cary, of Ohio, remarked some years ago that the Democratic party could always be depended upon "to make a d—d bop-eared fool of itself," he knew what he was talking about.—St. Louis Globe-Democrat.

A 900.9 dollar weighs 38.8 grains; a silver dollar weighs 412.5 grains; hence one ounce due. An act of 1834 fixed the standard ratio of 1 to 16.002, i. e., the value of one grain of gold is equal to 16.002 grains of silver. Hence the meaning of "16 to 1."

MARK A. HANNA, of Cleveland, O., who so ably managed the McKinley campaign has been selected as Chairman of the Republican National Committee. This is a most excellent choice and one that will be satisfactory to the rank and file of the party.

EX-SECRETARY OF WAR WHITNEY, E. H. Bonsack, during Grant's second term, died at his home in New York, last Monday of peritonitis, aged 73 years. He was a soldier during the war, and Attorney General in 1873 and Secretary of the Treasury from 1876 to 1877.

A GENTLEMAN, and an excellent Democrat, was heard to remark on our streets last Tuesday that a Kentuckian had about stood up the free silver question. The gentleman from the blue grass region said that he favored the new departure because he could get one dollar in gold and get sixteen dollars in silver.

PENNSYLVANIA formerly laid claim to "be the mother of presidents, but now Ohio claims that distinction. W. H. Harrison, U. S. Grant, R. B. Hayes, Jas. A. Garfield, Benjamin Harrison and now William McKinley; an illustrious array of brilliant sons, all born in Buckeye heaven as the "Western re-

SPEECHLESS.

No case of prostration in the history of our country ever occupied the position relative to all citizens that the man whose name appears at the head of this column does at the present time. Any of the men who have filled positions of trust and responsibility of any importance have been brought prominently before the people by the trampling of some startling event. Only for the fact of the large quantity of tea that was poured into Boston harbor, Washington and Jefferson might have remained staid old Virginia farmers. The war of 1812 made Andrew Jackson famous, by his unique style of breast works made of cotton, and by which he succeeded in defeating the British at New Orleans. The Missouri compromise made Webster and Clay famous. The split in the Democratic party in 1860 made the election of Lincoln possible, and made him the most famous man of the country. Blaine's foreign policy was the means of endearing him in the hearts of all true American people.

But here comes a man from the common people without wealth or title, or even influential friends to boost him up the ladder of fame, entering the army at an early age as a common soldier, carrying a musket, he arose from the ranks and was honorably discharged as a major of volunteers. Then he commenced the battle in real earnest to fit himself for the honorable position in life that he was destined to fill. That he has been successful there is no question, and today he stands preeminently at the head of the procession, the admired of all, irrespective of political views.

What has given rise to this great popularity? There is not a Democrat, Populist or free silverite but what in his honest heart must acknowledge that McKinley to-day is the first among American citizens. Party affiliations may compel some to say unkind things about McKinley but, politics aside, he towers above them all. This only goes to prove that any young man who starts out with the determination to do his utmost to attain success, can accomplish his object by perseverance and industry. This McKinley has done, and to-day he is universally cherished by his countrymen as few have ever been in the world's history. He is a domestic man, loving his home and family. He has a lovable companion to assist him through the trials of life. That is mother is of the highest type of womanhood is evident from the filial affection that he displays toward her, visiting her every day while at his home in Canton. In times of peace, when there were no important events to bring him prominently before the people, he has quietly gone among them, addressing large crowds from day to day, until the cause of McKinley has become a household word in every house in the land.

He is possessed of wonderful magnatism. His speeches are terse and to the point, couched in language that a child could understand, yet abounding in wisdom and knowledge. He is for the advancement of American principles and the upbuilding of our institutions. The name of McKinley is a tower of strength and will draw the honest American voter to him from all parties, and he will be elected, as he was nominated, by the people and not by the bosses.

A REAL BIMETALLIST ON THE ISSUE.

The international bimetallists of Europe, who are entitled to the cordialmeilen and respectful courtesy due to thoughtful and scholarly men, are very wroth at our own alleged bimetallists, whose acquirements and outpourings are entitled to no consideration at all. If Mr. Teller and his kind could be induced to read with humble and patient minds such an article, for example, as Dr. Otto Arendt has written for the current number of the North American Review, they would learn that the European economists hold them almost entirely responsible for the present low estate of the cause of bimetallism.

Here are a few of the sayings of Dr. Arendt concerning Teller, Bland, Stewart, Jones, etc., and their following:

"The Americans ignored the great results and laws of circulation in trying to make silver by mere experiments of one Bland and three more men.

"They brought harm to the bimetallist cause, because their method was exploited by the gold party, and because they alienated the silver producing countries.

"It is now desired to perpetuate the gold standard in Europe, but the government at Washington adopts free coinage of silver at the ratio of 16 to 1. At present, under the absence of international agreement, the ratio of silver to gold is 32 to 1. Hence the United States would have to coin silver at double its present value. Gold would immediately disappear, and the country would be flooded with silver. Gold commodities would be replaced by silver commodities; the domestic standard would become nominal. No bimetallist can approve of this."

These are the words of a bimetallist who knows the laws that govern the circulation of money, and whose thoughts can be discussed by intelligent men without loss of self-respect. He believes that the world ought to use both gold and silver for its metallic money and for the basis of its paper currency, and he thinks that the crude efforts of our silver men, who either do not understand the laws of circulation or who do not care for it, are even more dangerous to the cause of bimetallism than is the determination of the English and Germans to abide by the gold standard.

A word may be sufficient to the wise, but we fear that it will require a good many bolts, both from such bimetallist as Dr. Arendt, to enlighten the followers of Mr. Bland.—Harpers Weekly.

GARRET A. HOBART.

Garret A. Hobart was born in 1844 at Long Branch, N. J., and took his degree at Rutgers college before he was 20 years old. From college he went to Paterson to study law with Socrates Tuttle, whose daughter he afterward married. In 1866 he was admitted to the bar. In 1873 he was sent to the assembly, to which he was re-elected and served during his second term as Speaker of the House. In 1887 he was sent to the Senate from Passaic county. At his re-election to that body in 1872, he received the biggest majority that the county had ever given to a candidate.

In 1881 and 1883 Mr. Hobart was president of the Senate, and in 1884, he was the Republican caucus candidate for the Federal Senate in the Democratic Legislature that sent John R. McPherson to Washington. He has been a National committeeman since 1884, and in 1892 he was made vice chairman of the National committee and has held the office until now. He is actively identified with New Jersey commercial interests.

BH Hall, Lumber City, Pa., writes, "I was been suffering from pain for two years and thought my case incurable. Which Hazel Salve was a pain cure, so I a purchased

DECLARED FOR GOLD.

Platform Upon Which McKinley Will Stand.

MONEY THE PRINCIPAL ISSUE.

Protection and Reciprocity Plank Made Strong and Explicit—Aid for Cuba Promised—Restriction of Immigration—Other Features of the Platform.

Governor Foraker, having succeeded the platform, read the report, which was as follows:

The Republicans of the United States, assembled by their representatives in national convention, appealing for the popular and lawful justification of their claims to the confidence and support of the American people, earnestly and confidently address themselves to the overthrow of the present partisan and reckless administration of the government and to the following declaration of facts and principles:

We renew and emphasize our allegiance to the policy of protection as the bulwark of American industrial independence and the foundation of American development and prosperity. This true American policy taxes foreign products and encourages home industry. It taxes the foreigner for the benefit of the American people. It secures the American market for the American producer. It upholds the American standard of wages for the American workman. We denounce the present administration for its failure to enact any measure for the benefit of any industry, and for the general prostration of business, manufacturing and agriculture which has followed in the path of its destructive policy.

We demand such revenue laws as will restore prosperity to our industries, with a sufficient revenue for the necessary expenses of the government, but will protect American labor from degradation to the wages level of other lands. We are not pledged to any particular schedule. The question of rate is a practical question, to be governed by the conditions of the times and of production, the ruling and controlling principle is the protection and development of American labor and industry. The country demands a right settlement, and then it will be let alone.

Protection and reciprocity are twin measures of Republican policy and go hand in hand. Democratic rule has recklessly struck down both, and both must be restored.

Protection for what we produce, free admission for the necessaries of life which we do not produce, reciprocal agreements of mutual interests which gain open markets for our surplus products and secure reciprocal concessions for our own markets, sound system, stable currency, an honest dollar, the strict enforcement of all laws, and such revision of them as experience shows to be necessary, are parts of the principles we promise to maintain.

We condemn the present administration for not keeping faith with the sugar producers of this country. To all our producers—to those of the mine and the field, as well as to those of the shop and the factory—we hold it to be the product of the great industry of sheep husbandry, as well as to the falsified promises of the ballot—we promise the most ample protection.

We favor restoring the early American policy of discriminating duties for the upbuilding of our merchant marine and the protection of our shipping in the foreign carrying trade.

The Republican party is unreservedly for sound money. It caused the establishment of the laws providing for the resumption of specie payments in 1879, since when every dollar has been as good as gold.

We are unalterably opposed to every measure calculated to debase our currency or impair the credit of our country. We are therefore opposed to the free coinage of silver except by international agreement with the leading commercial nations of the world, which we pledge ourselves to promote, and until such agreement can be obtained the existing gold standard must be preserved. All our silver and paper currency must be maintained at parity with gold, and we favor all measures designed by wise precaution to secure the speedy return to the use of the two metals in the existing ratio or such other ratio as may be fixed by the agreement mentioned, of the relative value of each to the other.

The Republican party is unalterably opposed to every form of repudiation, whether open or covert, and will not enact the principle into our financial system.

The veterans of the Union army deserve and should receive fair treatment and generous recognition. Wherever practicable they should be given the preference in the matter of employment, and they are entitled to the enactment of such laws as have been calculated to secure the fulfillment of the pledges made to them in the dark days of the country's peril.

Our foreign policy should be at all times firm, vigorous and dignified and all our interests in the western hemisphere carefully watched and guarded. The Hawaiian Islands should be speedily, by the United States, and no foreign power should be permitted to interfere with them. The Nicaraguan canal should be built, owned and controlled by the United States; and by the acquisition of the Danish islands we should secure a proper and much needed naval station in the West Indies.

The massacres of Armenians have aroused the deep sympathy and just indignation of the American people and we believe that the United States should exercise all the influence it can properly exert to bring these atrocities to an end.

We reaffirm the Monroe doctrine in its full extent and we reaffirm the right of the United States to give the doctrine effect by responding to the appeals of any American state for intervention in behalf of its independence against European encroachments. We hopefully look forward to the eventual withdrawal of the European powers from this hemisphere and to the ultimate union of all English speaking parts of the continent by the free consent of its inhabitants.

We watch with deep and sickening interest the heroic battles of the Cuban patriots against tyranny and oppression and our best hopes go out for the full success of their determined contest for liberty. The government of Spain having lost control of Cuba, both as a question of fact and by its own concession, is now appealed to, to put an end to the war, to establish peace and give independence to the island.

The people and country of the republic and the manifest interests of the civilized influences among the nations of the earth demand a navy of sufficient force to maintain the honor, the rights and the interests of the United States and protect our citizens wherever they may be imperiled or assailed.

We favor the creation of a national board of arbitration to settle and adjust differences between railway companies and their employes engaged in interstate commerce.

The Republican party is mindful of the rights and industries of women; protection of home labor includes equal opportunities and equal pay for equal work and protection to the home. We favor the admission of women to wider spheres of usefulness, and we deem them entitled to the suffrage in the territory of Utah. Polygamy and Mormon supremacy must end polygamy.

Such are the principles and policies of the Republican party. By these principles we will abide, and these policies we will put into execution. We ask for them the considerate judgment of the American people.

Heart Disease Cured

By Dr. Miles' Heart Cure.

Fainting, Weak or Hungry Spells, Irregular or Intermittent Pulse, Fluttering or Palpitation, Choking Sensation, Shortness of Breath, Swelling of Feet and Ankles, are symptoms of a diseased or Weak Heart.

REV. H. C. MILLER.

Of Fort Wayne, Ind., writes on Nov. 20, 1895: "I was afflicted for forty years with heart trouble and suffered untold agony. I had weak, hungry spells, and my heart would palpitate so hard, the pain would be so acute and torturing, that I became so weak and nervous I could not sleep. I was treated by several physicians without relief and gave up each being well again. About two years I commenced using Dr. Miles' Remedies, of the Heart Cure stopped all the distressing nervous symptoms, and

The Only One To Stand the Test.

Rev. William Copp, whose father was a physician for over fifty years, in New Jersey, and who himself spent many years preparing for the practice of medicine, but subsequently entered the ministry of the M. E. Church, writes: "I am glad to testify that I have had analyzed all the sarsaparilla preparations known in the trade, but

AYER'S

is the only one of them that I could recommend as a blood-purifier. I have given away hundreds of bottles of it, as I consider it the safest as well as the best to be had."—Wm. Copp, Pastor M. E. Church, Jackson, Minn.

AYER'S
THE ONLY WORLD'S FAIR
Sarsaparilla

An Ordinance,

PROHIBITING THE PREACHING OF TELEGRAPH AND TELEPHONE POLES IN THE BOROUGH OF SMETHPORT, BY PAINTING, MARKING, BACKING OR PAPERING SAME OR PUTTING NOTICES OR NOTICE BOARDS THEREON AND THAT PERSONS OBJECTING AFFIXING THE PENALTY BE PROVIDED FOR THE COLLECTION OF THE SAME.

Be it ordained and enacted by the Burgess and Council of the borough of Smethport, McKean county, Pa., and it is hereby ordained and enacted by authority of the same that from and after the passage of this ordinance it shall not be lawful for any person or persons to mark, paint, back or paper in any manner, any kind of telegraph pole, which may be used by any firm, house or corporation in the borough of Smethport for said purpose, without the consent of the owner or owners of said pole, which consent shall be in writing, and any person or persons violating this ordinance shall forfeit and pay to the use of the borough the sum of two dollars, to be collected on conviction of such offense before the Burgess or any Justice of the Peace, as the amounts are collectable in an action of trespass.

Passed June 1, 1896.

Attest: FRANK KEELER,
A. T. PALMER, Pres. of Council.
Secretary.

Approved June 8, 1896.
P. D. HOPKINS, Burgess.
25-28

Notice to Contractors.

THE SCHOOL DIRECTORS OF NORWICH township will receive bids up to 2 o'clock p. m. Wednesday, June 24, for the building of a new school house, building to be finished and completed on or before the 20th day of August next. Plans and specifications will be shown by the secretary or can be seen at the store of C. A. Anderson. Directors reserve the right to reject any and all bids.

E. L. OLMSTEAD, Pres.
N. C. GALLUP, Sec'y. 25-28.

Notice of Desertion.

My wife, Mrs. Kate L. Appleby, having left my bed and board without just reason, I hereby warn all persons from trusting her on my account. Signed this 15th day of June, A. D. 1896.

E. L. APPLEBY,
Bradford, Pa.

FINANCIAL STATEMENT OF LIBERTY Township School District for the fiscal year ending June 1st, 1896.

Whole number of schools, 14.
Number of pupils enrolled in all the schools, 474.
Average daily attendance, 324.
Amount taxes levied for school purposes, $1,000.67.

TREAS'R'S ACCT—MONEY RECEIVED.

Balance on hand from last year,		$ 251 12
Received from state appropriation,		1021 20
From Collector, including taxes of all kinds,		1564 38
From County Treasurer, unseated lands, fines, &c.,	3220 03	
Tuition,	29 75	3642 84

TREAS'R'S ACCT—MONEY PAID OUT.

For purchasing grounds,	$ 102 00	
For building,	20 00	
For teachers' wages,	1700 00	
For rent and repairs,	100 42	
For fuel and contingencies,	215 53	
Fees of Collector,	74 25	
Fees of Treasurer,	34 00	
Salary of secretary, expenses, stationery, postage, &c.,	30 00	
For printing and auditors' fees,	30	
For school books,	126 00	
For school supplies,	106 92	
For all other purposes and sundry expenses,	131 56	4150 18

RESOURCES AND LIABILITIES.

Cash on hand,		$ 625 74
Amount due district, town,		41 41

D. M. WRIGHT,
CALVIN PEFFERS, Auditors.
NICHOLAS BAKER,

The above account has been duly audited by the auditors of this district, and returned by them to be correct.

A. L. HOLDEN, D. M. MANNING,
25-28 Secretary. President.

FINANCIAL STATEMENT OF SMETHPORT SCHOOLS.

E. R. Mayo, Treasurer, in account with Smethport Boro School and Road Fund:

Dr.

To bal last auditors' report,		$ 776 13
To collections from Col Gallup, school tax,	2077 37	
To amount from Col Gallup, bond tax,	1992 00	
" state appropriation,	1424 15	
Tuition,	81 50	
Book damage,	1 50	
Total,		5452 52

Cr.

By paid wood and coal bill,		$ 405 00
" " orders, repairs,		227 45
" " " Text Books,		1294 00
" " " supplies,		187 85
" " " Fuel and contingencies,		504 14
" " Secretary's salary,		91 00
" " Treasurer's commission,		91 00
Balance due the fund,		752 12
Total,		5452 16

J. C. Gallup, Collector, in account with Smethport Boro School Fund.

Dr.

To bal from last auditors' report,	$ 318 73	
To additional 5 per cent.,	25	
Total,	343 61	

Cr.

By cash to treasurer,		$ 320 56
By Collector's commissions,		16 03
By abatements,		7 02
Total,		343 61

Dr.

To duplicate 1895-6,	$2108 41	
Cr.		
By cash to treasurer,		$ 1395 71
By 1 per ct. to taxpayers on $139,571,		41 85
By 3 per ct. collector's commission on $1,171.71,		35 51
By 3 per ct. collector's commission on $214.45,		13 47
By abatements,		29 47
By bal of duplicate in hands of Collector,		592 40
Total,		2108 41

J. C. Gallup, Collector, in account with Smethport Boro School Road Fund.

Dr.

To bal last auditors' report,	$ 376 62	
To 5 per ct additional,	18 84	
Total,	395 46	

Cr.

By cash to Treasurer,		$ 395 46
By Collector's commission,		19 80
By abatements,		19 80
Total,		435 06

Dr.

To duplicate 1895-6,	$ 1126 41	
Cr.		
By 5 per ct. to taxpayers on $112.64		$ 56 32
By 3 per ct. Collector's commission on $1056.09,		31 68
By cash to treasurer,		1395 71
By 5 per ct. Collector's commission on $56.32,		2 82
By abatements,		19 80
By bal duplicate in hands of Col Gallup,		196 09
Total,		1126 41

RESOURCES.

Due from Treas. Mayo, school fund,	$ 192 72	
Due from Col. Gallup, school fund,	377 46	
Due from Col. Gallup, road fund,	196 09	
Total,		1566 27

And now, June 15th, 1896, having examined the accounts of the above named treasurer and collector, we report balances as above set forth.

L. K. HOLT, WITH, } Auditors.
G. B. MAYO,

Bicycle Races.

The Warren cycle club, assisted by the Warren protective cycle club, will give a two days' race meet on the new one-third mile track recently built at Recreation Park, Warren, Pa., on July 3 and 4. There is a prize list for 13 races which required an expenditure of $600, consequently the winners of the events will get something worthy the effort usually made in a race. On the evening of July 3 there will be given a series of three races. The track has been equipped with arc lights and the night races will no doubt prove a novelty. H. P. Hall, Warren, Pa., can be addressed for entry blanks and information.

FINANCIAL STATEMENT OF KEATING Township School District for the fiscal year ending June 1st, 1896.

Whole number of schools, 3.
Number of pupils enrolled in all the schools, 74.
Average daily attendance, 50.
Amount taxes levied for school purposes, $1,000.67.

TREAS'R'S ACCT—MONEY RECEIVED.

Balance on hand from last year,		$ 1 00
Received from state appropriation,		1021 20
From Collector, including taxes of all kinds,		1564 38
From County Treasurer, unseated lands, fines, &c.,	3220 03	
Tuition,	29 75	3642 84

TREAS'R'S ACCT—MONEY PAID OUT.

For purchasing grounds,	$ 102 00	
For building,	20 00	
For teachers' wages,	1700 00	
For rent and repairs,	100 42	
For fuel and contingencies,	215 53	
Fees of Collector,	74 25	
Fees of Treasurer,	34 00	
Salary of secretary, expenses, stationery, postage, &c.,	30 00	
For printing and auditors' fees,	30	
For school books,	126 00	
For school supplies,	106 92	
For all other purposes and sundry expenses,	131 56	4150 18

RESOURCES AND LIABILITIES.

Cash on hand,		$ 625 74
Amount due district, town,		41 41

D. M. WRIGHT,
CALVIN PEFFERS, Auditors.
NICHOLAS BAKER,

The above account has been duly audited by the auditors of this district, and returned by them to be correct.

A. L. HOLDEN, D. M. MANNING,
25-28 Secretary. President.

FINANCIAL STATEMENT OF SMETHPORT SCHOOLS.

E. R. Mayo, Treasurer, in account with Smethport Boro School and Road Fund:

Dr.

To bal last auditors' report,		$ 776 13
To collections from Col Gallup, school tax,	2077 37	
To amount from Col Gallup, bond tax,	1992 00	
" state appropriation,	1424 15	
Tuition,	81 50	
Book damage,	1 50	
Total,		5452 52

Cr.

By paid wood and coal bill,		$ 405 00
" " orders, repairs,		227 45
" " " Text Books,		1294 00
" " " supplies,		187 85
" " " Fuel and contingencies,		504 14
" " Secretary's salary,		91 00
" " Treasurer's commission,		91 00
Balance due the fund,		752 12
Total,		5452 16

J. C. Gallup, Collector, in account with Smethport Boro School Fund.

Dr.

To bal from last auditors' report,	$ 318 73	
To additional 5 per cent.,	25	
Total,	343 61	

Cr.

By cash to treasurer,		$ 320 56
By Collector's commissions,		16 03
By abatements,		7 02
Total,		343 61

Dr.

To duplicate 1895-6,	$2108 41	
Cr.		
By cash to treasurer,		$ 1395 71
By 1 per ct. to taxpayers on $139,571,		41 85
By 3 per ct. collector's commission on $1,171.71,		35 51
By 3 per ct. collector's commission on $214.45,		13 47
By abatements,		29 47
By bal of duplicate in hands of Collector,		592 40
Total,		2108 41

J. C. Gallup, Collector, in account with Smethport Boro School Road Fund.

Dr.

To bal last auditors' report,	$ 376 62	
To 5 per ct additional,	18 84	
Total,	395 46	

Cr.

By cash to Treasurer,		$ 395 46
By Collector's commission,		19 80
By abatements,		19 80
Total,		435 06

Dr.

To duplicate 1895-6,	$ 1126 41	
Cr.		
By 5 per ct. to taxpayers on $112.64		$ 56 32
By 3 per ct. Collector's commission on $1056.09,		31 68
By cash to treasurer,		1395 71
By 5 per ct. Collector's commission on $56.32,		2 82
By abatements,		19 80
By bal duplicate in hands of Col Gallup,		196 09
Total,		1126 41

RESOURCES.

Due from Treas. Mayo, school fund,	$ 192 72	
Due from Col. Gallup, school fund,	377 46	
Due from Col. Gallup, road fund,	196 09	
Total,		1566 27

And now, June 15th, 1896, having examined the accounts of the above named treasurer and collector, we report balances as above set forth.

L. K. HOLT, WITH, } Auditors.
G. B. MAYO,

The Discovery Saved His Life.

Mr. G. Calloueite, Druggist, Beaversville, Ill., says: "To Dr. King's New Discovery I owe my life. Was taken with la grippe and tried all the physicians for miles about, but of no avail and was given up and told I could not live. Having Dr. King's New Discovery in my store I sent for a bottle and began its use and from the first dose began to get better, and after using three bottles was up and about again. It is worth its weight in gold. We won't keep store or house without it." Get a free trial at A. W. Colegrove's and A. B. Armstrong & Co's drug stores.

DEMOCRATIC NATIONAL CONVENTION

Reduced Rates to Chicago via Pennsylvania Railroad.

For the Democratic National Convention, to be held at Chicago, Ill., July 7, the Pennsylvania Railroad Company will sell on July 3, 4, 5, and 6 excursion tickets to Chicago and return at *a single fare for the round trip.*

These tickets will be good for return passage until July 12, inclusive.

For specific rates, sleeping-car accommodations, and time-tables apply to nearest ticket agents.

T. F. Anthony, Ex-Postmaster of Prentice City, Iowa, says: "I bought one bottle of 'Hystic Cure' for Rheumatism and two doses of it did me more good than all the medicine I ever took." Sold by A. B. Armstrong, Druggist, Smethport Pa.

Rare Bargains!

A New Line of Goods at Prices that defy Competition.

Hay Rakes, the best I know,	$5.00
Scythes and Snaths, the best grade that I can buy,	65c
The best heavy cross shank with strap, 5-tine hay fork,	80c
Scythe Stones,	5c each
T. L. & H. Lawn Mower, (This 16-inch mower is the best made.)	$3.15, not $5.00
Spring Wire Mattress,	$1.25 to $2.10
Wool Mattress,	$3.50 not $5.00
Excelsior Cotton Top Mattress,	$2.15
Best made hard-wood beds,	$2.07 to $4.50
Express Wagons,	$1.40 to $2.25 (Get the best size large.)
Large wood butter bowls,	30c to 35c
Willow Clothes Baskets,	45c not $1.10
Six-foot Extension Tables,	$3.90
Children's Rocking Horses,	65c to $1.00

Orbit Machine Oil is the best for your mowers. Farmers, DO not B fooled & pay fancy prices for mowers. We will sell you the best for the wholesale price, car lots, and ask you only $2.50 for our trouble on each mower. We will sell I Wheel Rakes at same rates. 7.00 cultivators at $5.00. These are D. M. Osborne's best makes.

A. E. STICKELS,
RACKET STORE,
EAST SMETHPORT, PA.
Mention the *Miner* when writing or calling

BOOK On Valuable Information ABOUT FERTILIZERS FREE
To all who send for it.
AGENTS WANTED To Sell Fertilizers. Write for Particulars.
A postal will send you but one cent and may save you many dollars.
Address D. N. FOSTER, Syracuse, N. Y.
Representing the old reliable East Fertilizer Co

SANITARIUM
KANE SUMMIT HOSPITAL
FOR ACCIDENTS AND GENERAL & SPECIAL SURGICAL INJURIES

Every patient receives the personal attention of Dr. Evan D'Neill Kane, Physician and Surgeon, resident in the institution, to whom all communications are to be addressed

Mention the *Miner* when writing or calling

LADIES UNDER FIFTY YEARS

How often have you plunked down two dollars for a box of so-called proprietal—tansy—pennyroyal—cotton root, etc., etc., Female Pills, with an increased contamination thrown in, and have taken them as directed with addition of a lot of herb teas—with the same old result, disappointment—time wasted—lots of trouble and expense, but no good—no relief—wiser in experience—poorer in purse. Why don't you use better judgment?

DR. DEMOVERT'S
Compound Pennyroyal and Tansy Pills

Are superior to all other female pills offered for sale. How should you know this? By observing that every agent who sells them is authorized to refund money to all who are not satisfied. Just say they did not give satisfaction and you will receive one dollar, price paid, without ceremony. Dr. DeMovert's Pennyroyal and Tansy Pills are always reliable and very safe. They always act promptly. They never disappoint. They regulate the menstrual functions by restoring the nature. They restore suppressed flow. They prevent anxiety. They save doctors' bills. Why then not keep your self healthy by using them when necessary? They do the business.

Price, $1 00 at Druggists or by mail,
THE CRESCENT CHEMICAL CO.,
D. D. Agents, Elmira, N. Y.
For sale in Smethport by H. C. Wells Druggist.

Mention the *Miner* when writing or calling

Novelty Restaurant.

LOOK IN OUR WINDOW
A FRESH LINE OF
CANDIES & EASTER EGGS
OYSTERS
IN EVERY STYLE.
We handle the best only—the New York Counts.
CLAMS JUST RECEIVED.
Thomas Young,
SMETHPORT, PENNA.
Mention the *Miner* when writing or calling.

SPECIAL PRICES ON

CARPETS!

The Spring business is almost over and we find a lot of remnants on hand. We want to turn into cash and must have your assistance to help We have all-wool ingrains at 40c per yard. A great number of Brussels remnants at ½ off regular prices. A line of Wilton Velvets at 94c, reduced from $1.10.

200 Remnants of Velvet Carpets 1¼ yards long, 85c, worth $1.10.

100 Remnants Ingrains 25c each. A fine line of Straw Matting, 10c up to 40c.

New Lace Curtains, Fish Nets, etc. These nets are just the thing for summer draperies. An extra, special 50 inch width at 30c worth 40c.

Come to us for anything in housefurnishings. We can save you money. We sew all carpets free of charge.

Our Furniture and Wall Paper Stock the largest in this section—3 large floors devoted to all kinds of furniture. We buy in large quantities and get the lowest prices. Many new things coming in for summer trade.

Compare our style, prices and qualities before buying.

The Complete Housefurnishers,
ANDREWS & CONKLING,
127 & 129 Union St. OLEAN, N. Y.

We Pay the Freight.

Mention the *Miner* when writing or calling.

PIANOS.

From now until
- JULY 5TH -

we shall make special low prices on thirteen of the most prominent makes, including

Chickering Ivers & Pond
Decker & Son Haines Bros, etc.

Never before—perhaps never again—will you get such low prices on the best makes of instruments.

E. L. SMITH & CO.,
Pianos, Organs and Musical Merchandise.
Masonic Temple, Olean, N. Y.

FLY TIME IS HERE. . .

And we are prepared to supply you with
Insect Powder Insect Guns Sticky Paper
Poison Paper Lavendar Oil and Insect
Destroyers of all kinds. Also have a full line of moth balls. Prescriptions correctly compounded. A little money goes a long ways at

The Palace Pharmacy, A. W. Colegrove, Proprietor.

J. C. STULL,

FARMERS VALLEY.

To the Farmers of this vicinity, I have the agency for the Famous DEERING Binders, Mowers and Reapers. Do not purchase until you have seen them.

My stock of Dry Goods, Groceries, Boots, Shoes and Hardware is complete. My feed, meal, oats and other grain always on hand.

Prices as Low as The Lowest.

Whew!

(100 in the shade.)

Our influence don't quite reach the mark that keeps the thermometer on the jump, but we can help along those who have to do the sweating these hot days. Come in and be refreshed with a glass of Ice Cream Soda or Natural Crushed Fruit Juices, Give us a call, and we will be sure to please you.

McCOY'S DRUG STORE.

New Management!
- - New Goods!

Having recently purchased the Mercantile Business of P. D. Hopkins, it will be my endeavor to give everyone a

SQUARE DEAL.

As the best advertisement possible are the customers well pleased with the Groceries, Dry Goods, etc., we've sold them—pleased with their investment clear through. They will come again and their friends will follow. Call and see my new goods and get prices.

Wm. HAFNER,
CORNER MILL and MECHANIC STREETS.

Brasted's
Confectionary and ICE CREAM SODA are Strictly First Class in every respect.

COMING TO BRADFORD

Does more than save money. It gives you the choice of the world in whatever you buy here. Nine-tenths of your needs are supplied under one roof here and you will wish we could supply the other tenth, too. We will make you glad that you came here if you only came to look. We want you to see how

GREAT A SUPPLY HOUSE . . . WE HAVE HERE.

HAMMOCKS.
At 75 cents and up. 50 styles.
FREEZERS.
At $1.25 for 2 quart. The Peerless—no better.
LAWN MOWERS.
The Pennsylvania for best. The New Departure, $4.50.
PORCH CURTAINS.
From $1.25 up a little.
HOSE.
The kind that lasts, 10c per foot.
GARDEN TOOLS.
Little and big.
PAINT.
Rubber Paint in 20 colors. Carriage paint in 12 colors. Varnishes, brushes, everything.
BIRD CAGES.
Parrot and squirrel cages, too.
WATER SETS.
In two dozen low priced styles.
DINNER SETS.
From $7.88 up. Forty or fifty styles.
TOILET SETS.
New styles, $3.00 and up.
ALUMINUM.
Aluminum cooking utensils.
RANGES.
Over 40 styles of stoves and ranges constantly in stock.
HARNESS.
Good single harness, $8.50. Variety unlimited.
OIL WELL SUPPLIES.
Largest stock in the city.
STEAM SUPPLIES.
We carry everything.
JEWELRY.
A whole seperate store. Watches and clocks.
SILVERWARD.
Wm. Rogers' flat ware. Silver sets and dishes. Gift pieces.

We couldn't name half the things we keep here if we took the whole paper. You will find what you ask for here.

L. EMERY, JR., & CO.,
BRADFORD, PENNA.
EMERY & WEAVER.

Mention the *Miner* when writing or calling

Smethport Mills.

Boss and Pillsbury's Flour.
Feed from $15 to $18 per ton.

Shelled Corn, Buckwheat flour, Wheat, Grain, Poultry Food, Oyster shells, Oil meal for horses.

A full line of grain of all kinds kept on hand. Can furnish refanned Oats at 35 cents a bushel. I invite you all to call and get prices before buying else where.

Custom grinding done promptly, and all orders filled as soon as they can be

C. E. BARRETT.

Corner Mill and Mechanic Sts.

EXCELSIOR
MARBLE AND GRANITE WORKS.
W. H. PRENTISS, PROPRIETOR.
(Successors to W. H. PRENTISS & CO.)

Marble, Granite and Cemetery Work. Special attention will be paid to all orders for grading and fencing Cemetery

Hot Weather Attractions,

Straw Hats
Parasols
Shirt Waists
Dress Skirts
Capes . . . .

We Call Special Attention to our Shoe Department We have

Black
Tan and
Chocolate

in all the newest shapes
The 20th Century Oxfords are very pretty.

F. G. Lindholm & Co.

Mention the *Miner* when writing or calling

GLEASON,

THE

PHOTOGRAPHER,

wishes to tell you that good work cannot be done for nothing You can prove this in all branches of trade

Look at the Aristo Platino work in the cities. It is all the rage.

Crayon Portraits still furnished at greatly reduced prices.

R. C. GLEASON,

SMETHPORT PA

Mention the *M*— when writing or calling

McKean County Miner

Entered at the postoffice at Smethport as second-class mail matter

SMETHPORT FRIDAY JUNE 26 1896

LOCAL AND GENERAL

—Be kind enough to send in your subscription

—F D Richmond will move to Kane next week

—Dr Sales will be at the Grand Central July 3rd.

—The MINER from now until the close of the campaign for 50 cents cash

—The MINER is under obligations to Miss L W Stone for favors rendered.

—The Bucktails will hold their annual reunion at Emporium Sept. 23d and 24th

—Monday Mrs Henry Johnson presented her husband with a bright little girl.

—Last Sunday the home of Martin Miller was brightened by the advent of a boss new boy

—The Swedish Mission at Clermont will give a dance at Anderson's grove this Friday evening

—The new trolley cars commenced running last Monday afternoon on the grass street in Bradford.

—While there is plenty of water in the streams it would be advisable to flush out all the hydrants in town

—Trains will be running on the St Marys and Clermont railroad by July 1 A free excursion will be given July 4

—Carl Oscar Overland of Bradford, and Miss Annie Sweeting of this place were granted a marriage license last Saturday

—Conductor Bogart expressed a young woodchuck to Mayor Pagans president of the Bradford Woodchuck Club, Wednesday

—Mrs A K Stickles, who has been under the doctor's care for some time past, is very much improved and able to be about.

—The regulars and reserves played a game of base ball at Hamlin Park Saturday last. The regulars did them by a score of 9 to 5

—John Bostrom cut one of his big toes almost off last week It hung by a little piece of skin. The doctor thinks the toe will heal up.

—A Recorder H M Choate issued a marriage license to C D Lamb, of Knapeqna, and Miss Carrie A. Green, of Kinzua, last Saturday

—Last Monday, at the Grand Central, Squire Knapp joined in holy wedlock Irving L. Holbrook and Grace E. Reardon, both of Buffalo.

—J. H Layton, who recently purchased the store of Mrs. Laird at Larrabee, received his commission as postmaster at that place on Monday.

—Sunday was a bad day for accidents to wheelmen. Leon Grigsby broke the rear forks of his wheel while descending the Kent Mill brook road.

—Gen. J. V. Brown, of Duke Centre, was elected representative to the national encampment G. A. R. from this section, at Chambersburg recently.

—Gilbert Morgan of Wetmore township and Charlotte Johnson of Ormsby were granted a marriage license by Recorder Choate last Tuesday.

—The State Teachers Association, of Pennsylvania, will hold its forty-first annual conference at Bloomsburg, Pa., from July 14 to 16 inclusive.

—W. H. Prentice has just completed a very handsome Barre granite monument which will be placed in the Catholic cemetery. It is for the Daly lot.

—St. Marys defeated Clermont in a hotly contested game of ball the first of the week by a score of 11 to 17. Quite a delegation from here attended.

—William Hefner, the south side grocer has made some decided improvements for the better in his store. Business seems to be good and on the increase.

—A MINER representative called at the store of Frank Reed, at Clermont Monday and must say truthfully say that it is one of the neatest stores he has been in for some time.

—James Dunn, supervisor of Hazelhurst township, is making some decided improvements on the south side of Third Fork bridge. The road is being made wider, and the dangerous bend at the north end will be straightened.

—The report, which was given by the members of the Free Christian Church last evening was a success in every particular.

—Thomas Young is to be congratulated on his excellent management of the Novelty Restaurant. Tuesday evening when 25 hungry "Eldridges" swooped down on him after midnight, he successfully filled every order they sent in. Tom and his popular cook, John Gaskin, caught the crowd by their courteous treatment, but Tom has a habit of catching everything that comes along

—Mrs. Josephine Aeschbach, wife of Albert E. Aeschbach, proprietor of the Exchange barber shop, died very suddenly Friday evening at her home on Fulton street. The funeral was held from St. Mary's Catholic church Monday morning and the remains were taken to Smethport for burial.—Olean Ledger Deceased was a daughter of Tim McCarty of Irish Hollow

—The races yesterday at the Bradford driving park were exceptionally fine considering the heavy storm of the day before. The managers had spared no pains to place the track in fine condition. The best of order was maintained and no trouble of any kind occurred, although there were several of the light fingered gentry around, but they were watched so closely that they were unable to get in their work.

—On Monday evening of last week P D Hopkins installed the following officers in Orilla Rebekah Lodge, No. 50 I O O F, for the ensuing term Helen S Morrison, N G, Ida A Snooks V G, Estella B Gallup, Sec'y, May E. Chesebro, Ass. Sec'y, Sarah Bubar, P S N G, Martha Brockwith, L S N G, Mary Lyman, Warden, Rebecca Smith, Conductor, Cinnie Calkins, Chaplain Jane Young, R S V G, Kate Lemaster I S V G, Lena Sherburne, I G Emma Hagberg, O G

—A W Newell has discovered an excellent plan for ridding orchards of bugs, flies, moths and the like He has hung to each of his trees a wide mouthed bottle one-third filled with sweetened water to which is added a little vinegar He placed 20 of these bottles in position and within a few days has caught a solid gallon and a half of insects. They can't resist the sweet smell in the bottles and tumble in by the hundreds. It is a good scheme for general adoption.—Star

—Last Saturday a representative of this paper called at D M Brasted's popular establishment, and was shown through the different departments exhibitive of thrift and cleanliness were observed on every hand. All the fruits and vegetables of the season were to be found in his well kept cooler No more desirable place could be found to take your family or a party of friends than to Mr Brasted's to enjoy a dish of his pleasant ice cream soda. Strangers from out of town should not fail to visit this sylvan retreat.

We Win the Odd Game.

Our boys trimmed the Kane ball club at Hamlin Park yesterday afternoon in proper style. Score 14 to 3 Following is the summary

SMETHPT	Pos	A	B	R	H	P O	A	E
Keefer	1b	5	2	1	1	11	1	0
Fuller	2b	4	3	2	1	0	3	0
Hodge	c	4	3	3	1	6	0	0
Young	s s	4	3	3	2	1	3	0
Moore	o c	4	3	2	3	0	0	0
Slater	3b	4	3	2	3	0	1	0
Pierce	l f	4	3	2	3	1	0	0
Young E	r f	4	3	0	0	1	0	0
Morrison								
Totals		9	26	14	14	27	14	3
KANE	P o	A	B	R	H	P O	A	E
Wood	2b	4	3	0	0	2	4	3
Tracy	1b	4	3	1	1	9	1	3
Rhone	s s	4	3	0	0	2	3	3
Lang	r f	4	3	1	0	0	0	0
Hayes	3b	4	3	1	1	0	3	1
Mead	c	4	3	0	0	9	1	1
Kinnet	p	3	3	0	0	0	2	1
Goodman	l f	3	3	0	0	2	0	1
Totals			30	3	2	27	14	13

	1	2	3	4	5	6	7	8	9	R	H	E
SMETHPORT	1	0	1	1	2	6	0	1	2	14	17	3
KANE	1	0	0	1	0	0	0	1	0	3	2	5

Earned runs—Smethport 4, Kane 1
Two base hits—Keefer 2 Fuller T Young.
Three base hits—Keefer
Home runs—Evans
Struck out—by Dodge 5, Seal 3
Bases on balls—off Dodge 1, Seal 1
Double plays—Fuller Keefer Keefer Bloome to Wise to Evans
Stolen bases—Keefer 4, T Young 3, Moore 2, Slater 2, Hodge, Young E, Morrison
Time—2 hours
Umpire—E. M. Kerns.

P H C Entertainment.

The Protected Home Circle held a very enjoyable reception at their lodge room in the Backus building Tuesday evening. Nearly one hundred and fifty invited guests participated in the festivities, 43 of whom were from Eldred A very fine program had been prepared and was rendered in a highly satisfactory manner The singing of the male quartette from Eldred was well received. During the evening P D Stratton, of Sharon Pa., who is Supreme Leader of the Pennsylvania Circle, delivered an address explaining most clearly the advantages of the order Deputy Supreme President R McAllister and Grand Vice President Sherman of Bradford were in attendance and delivered very interesting and eloquent addresses. Refreshments were served by the Smethport Circle and the verdict of the visitors selected to be that they were royally entertained. The meeting adjourned about midnight and all went home wishing all kinds of prosperity to the P H C. Among the Bradford guests present were E H. Sherman, R McAllister and wife, Mrs J H Barr, Sherman Drake and Carl Godfrey.

A Progressive Farmer

On Monday a representative visited the farm of G D Comes, the lumberman and farmer, on the east side of Potato creek, in Keating township, and found a corps of about 20 men—carpenters, stone masons and other workmen—busily engaged in improving the place. Mr Comes has a farm of 160 acres that three years ago was almost entirely unimproved. Now he has 40 acres of grass sowed and nearly half the farm under cultivation. We yesterday to say that in a few years he will have one of the best farms in the county

We found the carpenters working on a 40x90 addition which will be attached to Mr. Comes' 40x50 new frame barn, and placing a stone wall under the barn already built. The wall for the addition, which is of solid masonry, is completed. The entire ground floor will be used for stabling purposes, and the other parts for storing grain and hay. When completed this will be as good a structure of the kind as there is in this section.

Mr. Comes will also have erected a large dwelling house a short distance north of the barn.

Happy in the Lord.

Wednesday morning Mr. John Fitzgerald, of Mt. Alton, and Miss Minnie Loed, of Sterling Run, were married at the Catholic parsonage. Mr. Phil. Bolton was best man and Miss Maud Carmody acted as bridesmaid. The MINER joins with the wish of a host of friends in this vicinity that their voyage on the sea of life may be a happy one,

Service for the Aged.

There will be a service for the old folks at the Methodist church next Sunday morning. The old-fashioned hymns will be sung and the pastor, Rev. J. W. Sanborn, will preach on "The Glory of Old Age."

You can buy butter at the Creamery for 14 cents per pound in packages or pounds for sale. Butter only delivered in the afternoon from one to five o'clock. 1t

SOCIETY AND PERSONAL.

Will Herring visited Olean Monday.

S. E. Bell visited Kane Tuesday night.

Judge Morrison was in Kane on Tuesday.

W. H Morrison visited Bradford Wednesday.

C. H Shaft, of Olean, was here on Monday.

John Forrest visited Corning, N Y., on Monday

C. S King, of Port Allegany, was in town Wednesday

M. B. Green came down from Kane Tuesday morning.

Miss Cora Mason went to Bradford Wednesday night.

T. C. Wainman, of Eldred, was in town the first of the week

J W Slater and family moved to Bradford last Tuesday

Miss Twila Cable, of Bradford, visited Smethport Monday

Hugh Boyd, of Clermont, was a guest at the Central Monday

C A Doerner of Coudersport, was here on business Monday

Mrs T A Morrison returned from Brookville last night

Mr and Mrs. Elisha K. Kane, of Kane, were in town Tuesday

C F Morrison of Sugar Run, attended the land sales Tuesday

Justine Cable, of Bradford was over on business last Monday

Mr and Mrs M J Gallup, of Mt Jewett, were in town last Sunday

Samuel Rockwell and family have moved to Allison Kane county Pa.

C H Kaufman, of Eldred, was a pleasant caller at the office M onday

William I Frazer, of Lewis Run, attended argument court here Tuesday

John Carlson came over from Port Allegany to spend Sunday with his family

Reilly Warner of Emporium, was here Tuesday on his way to attend the races.

F P Dalrymple and S R Bard of Port Allegany were in town on business Monday

Dr Robert Hamilton returned last Monday night from a two weeks visit in Harrisburg

The veteran lumberman, James Doyle of Camp Halsey, was in town the forepart of the week.

Mrs Leon Hyarth and children went to Coudersport last week to visit her many friends there

J M and W H Keeny, of Port Allegany were pleasant callers at the MINER office Tuesday

W S and C R Brownell and Carl Mordoff, of Smethport, were at the Henderson House, Bradford Thursday

J F Keating of Clermont, was in Austin last week where he purchased a pair of mules to be used in the mines

Miss Flora Baker accompanied Miss Belle Abbey west from Port Allegany last Saturday and spent Sunday in town

Rev J Heber McCandless arrived home from his vacation last Saturday and reports having had a most enjoyable time

Mrs M set Shoemaker and children of State Line Mills, returned home last Saturday after a week's visit in this place

W A Wasson of Williamsport, was a guest at the Wright House over Sunday He is engaged in the loan association business

H T Acre who has been clerking at the Pierce House left Monday morning for Gardeau where he will enter the employ of F N Taylor

Supt I F Myers went to Clarion last Saturday to attend the commencement exercises at that popular institution the Clarion normal school

Ralph Gleason left for Jamestown last Monday where he will attend the Photographers Association held there He will be absent four days

Allie Colegrove and Will Holler visited Lookout mountain near Forest House last Sunday This lookout is considered one of the finest in the State

W A Orland went to Buffalo where he will join the camel riders of Ishmalia lodge of that city for a trip down the lake to Cleveland and a three days outing

J W Tubbs, one of the prominent farmers of Annin Creek, was a very pleasant caller last Saturday He reports all the crops looking fairly well except hay

J C Gallup, Wm Haskill, Andrew Bush, George King and J F Dennison went to Port Allegany Tuesday to assess damages where gas lines cross certain pieces of land

Mr and Mrs Richmond returned here last Saturday after an absence of about two years and will make their home among us once more much to the gratification of their many friends

Miss S A Scull arrived home from Washington last week and has been receiving a regular ovation from her many admirers She will occupy her cottage on Water street during the summer

A J Keenan J F Rooney Warley Gibson and son, Roy, Mrs Frank Rich and Mrs Ewe Kerns, Will Pickard, Edmund Heinlein, Miss Bertha Kerns, A R Walker and J N Apple were in Bradford yesterday

Mrs James McGraser and daughter, Edith, and Mrs J A Verdon and son, Herbert, left today morning for Jamestown, where they will visit relatives and friends. The ladies intend to drive the whole distance and thus enjoy the trip

Mrs F C Pierce returned from a three weeks visit with Warren friends last Friday She was met at Kane by Mr Pierce Mr Pierce started back on his wheel 40 minutes before the train left Kane and after taking supper in the road, arrived here in time to meet his wife at the depot

Death of Francis A. Lyte.

F A. Lyte died at his home in Kane Wednesday at 7.20 a. m., of quick consumption, aged 43 years.

Mr Lyte has been prominent in business circles in Kane for the past nine years. He was one of the leading factors in organizing the First National Bank and was selected as cashier, but owing to sickness was unable to attend to duties. Mr Lyte leaves a wife, three children and a large circle of friends throughout the county to mourn his demise.

The funeral services will be held at the residence on Graves street to-day at 1.30 p. m., Rev Jones officiating. The services at the grave will be conducted by Kane Lodge, F & A. M. A delegation from Smethport Lodge will attend the funeral.

Low Excursion Rates.

The Buffalo, Rochester & Pittsburg Ry Co., exercises its customary liberality again this season by making the extremely low rate of a single fare for the round trip between all stations on its lines, on account of the Fourth of July excursion travel. Tickets to be sold and good going Friday and Saturday, July 3 and 4, limited for return passage until and including Monday, July 6th, 1896.

Card of Thanks.

Editor MINER:—I desire through the columns of your paper to express my heartfelt thanks to the citizens of Smethport for the great kindness shown my wife during her last illness. I can assure one and all that their kind deeds will never be forgotten.

E. E. HEATH.

Smethport, Pa., June 24, 1896.

List of Letters.

remaining in the postoffice at Smethport, Pa., for the week ending June 20, 1896:

Erickson, Otto
Iverson, Gusta

Persons calling for these letters please say "advertised."

W. P. WALLIS, Postmaster.

We are anxious to do a little good in this world and can think of no pleasanter or better way to do it than by recommending One Minute Cough Cure as a preventative of pneumonia, consumption and other serious lung troubles that follow neglected colds. A. W. Colegrove, Smethport, A. E. Stickles, East Smethport.

Persons who have a cough or cold every night, on account of a tickling sensation in the throat, may overcome it at once by a dose of One Minute Cough Cure. A. W. Colegrove, Smethport, A. E. Stickles, East Smethport.

Another order for a Rambler bicycle was tendered F. C. Pierce, this time for Fred Allegany mother.

Small in size, but great as regards its work is Little Early Risers are pleasant, but thoroughly sparing. Small pill sure. Best pill. A. W. Colegrove, Smethport, A. E. Stickles, East Smethport.

Steamer Bradford.

Last Friday Light Bradford was again visited by a destructive fire which destroyed the Lockwood buildings. The fire started from Chestnut street down Main on the west side as far as Tarbox's dry goods store. Many lives were endangered by falling walls, but as far as known no one was seriously injured

The losses as estimated and the insurance is as follows:

Henry Sondheim, $20 000 on building and stock. Insurance $12 000

Barker & Whitehead, loss on buildings at Nos. 64, 66 and 68 Main street, $7000 No insurance

Overland Tea company, loss $4,000. No insurance

J R Zook & Co., wall paper, etc., loss $5 000 Insurance $1,500.

The following persons were occupants of the Baker and Whitehead building and their losses were as follows

Mrs. J West, loss $1,400, insurance $200 Dr J Henry King, loss $1,400, Mrs J W Rae, loss $350 Albert Danielson, loss $250. Charles Danielson, loss $500 Mrs Parks, loss $300, fully covered by insurance William Gray, loss $900 Mrs Hanna Cook, loss $300. Mrs Freeman, James Thato, loss $200 H Freeman, loss small Miss Messenger, loss $100. Where no insurance is given, none was carried

W. D Hatch's loss on building and stock was $4 000 Insurance $2,150

Mrs Ida Trosiner, who lived upstairs, loss $100 No insurance.

N W McCourt, loss $1,800. Insurance $1 400 McCourt will repair his building.

Bay State Hotel, loss, $15,000 Insurance $4,100

Annette's loss is about covered with $1,000 insurance.

Tammaro & Co., loss about $500. No insurance.

O W Spangler, damage to stock $100. Fully insured.

The estimated loss is about $75,000 with small insurance in comparison.

Music at St. Luke's Next Sunday.

The music at St. Luke's church next Sunday will be especially interesting, it being the 60th anniversary of the first production of Mendelssohn's "Elijah," and as the choir of the church keep up to the standard of the best music, in common with many churches in the large cities, the works of this great master will be given. "Hear my Prayer" will be given in the morning and the following selections from "Elijah" in the evening

If with all your hearts" Tenor Solo,
Mr Wilson.
Cast your burdens, Quartette
Hiesse Mason, Grace Bixby Messrs. Dr McCoy, Berryman
Send help, O Lord Recitative for Bass and Tenor and Chorus,
Mr Berryman, Dr McCoy
Hear ye Israel," Soprano Solo
Miss Bixby
"Be not afraid Chorus,
O rest in the Lord," Contralto Solo,
Miss Grace Bixby

Children's Day Exercises.

The children's day exercises at the Methodist church were very interesting There were songs and recitation by the children, an anthem by the choir and an exercise prepared by the Book Concern of the church, which when taken into consideration that there was no rehearsal, was well rendered Before the exercises commenced the following children were baptised

Lulu May Bush, Jessie Rellon Bush, Elvira Amelia Bush, Bertha Hazel Bush Ethel Vorhees, Louis Vorhees, Richard Burlingame Georgie Barnes, Walter Varney, Maud Varney, Aletha Armstrong and Ruth Vorhees.

PENNSYLVANIA RAILROAD

Personally Conducted Tours via Pennsylvania Railroad.

That the public has come to recognize the fact that the best and most convenient method of pleasure travel is to participate in the Pennsylvania Railroad Company's personally-conducted tours, is evidenced by their increased popularity with each succeeding year and the number of inquiries in regard to them.

Under this system the lowest rates are obtained, both for transportation and hotel accommodation, and none but the best hotels are used. An experienced tourist agent and chaperon accompany each tour to look after the comfort of the passengers.

The following tours have been arranged for the season of 1896

To the north (including Watkins Glen, Niagara Falls, Thousand Islands, Montreal, Quebec, Au Sable Chasm, Lake Champlain and George, Saratoga, and a daylight ride down through the Highlands of the Hudson), July 21 and August 18 Rate $160 for the round trip from New York, Philadelphia, Baltimore and Washington, covering all expenses of a two weeks' trip.

To Yellowstone Park, covering a period of seventeen days, on a special train of Pullman sleeping, compartment, and observation cars and dining car. August 27 Rate, $280 from New York, Philadelphia, Baltimore and Washington.

Two tours to Gettysburg Luray Caverns, Natural Bridge, Richmond and Washington will be run in the early autumn

Deafness Cannot be Cured

by local applications, as they cannot reach the diseased portion of the ear There is only one way to cure deafness, and that is by constitutional remedies Deafness is caused by an inflamed condition of the mucous lining of the eustachian tube. When this tube gets inflamed you have a rumbling sound or imperfect hearing, and when it is entirely closed deafness is the result, and unless the inflammation can be taken out and this tube restored to normal condition, hearing will be destroyed forever; nine cases out of ten are caused by catarrh, which is nothing but an inflamed condition of the mucous surfaces.

We will give One Hundred Dollars for any case of deafness (caused by catarrh) that cannot be cured by Hall's Catarrh Cure. Send for circulars, free

F. J. CHENEY & CO., Props., Toledo, O

Sold by Druggists, 75c.

It would be hard to convince a man suffering from bilious colic that his agony is due to a tapeworm with an unpronounceable name But one dose of DeWitt's Colic and Cholera Cure will convince him of its power to afford instant relief. It kills pain. A W Colegrove, Smethport, A. E Stickles, East Smethport.

Dental Work.

When in Olean, and in need of dental work, do not fail to call upon Dr. L B Hand at his parlors in the Masonic Temple, No. 311-12 Dr. Hand is well and favorably known to many of the people in this county, having practiced here for the past fifteen years. 22-tfn

When we consider that the intestines are about five times as long as the body, we can realize the intense suffering experienced when they become inflamed. DeWitt's Colic and Cholera Cure subdues inflammation at once and completely removes the difficulty. A. W. Colegrove, Smethport, A. E Stickles, East Smethport

STATE LINE MILLS

Mrs. W W. Hicks and son Will, of Williamsport, are visiting her parents, Mr. and Mrs. H W. Georgia.

Rev. W. R. McNeil, of Emporium, was a very pleasant caller last Tuesday at the residence of H. W. Georgia.

"Wake up, Jacoby day is breaking," so said DeWitt's Little Early Risers to the man who had taken them to arouse his sluggish liver. A. W. Colegrove, Smethport, A. E. Stickels, East Smethport.

W. H. Purdie offers two new Dowling sewing machines for the small sum of $20 00 each for cash. Here is a bargain for anyone in need of such a machine. 2t

Face the good world along the line. Pain can be quickly cured without an operation by simply applying DeWitt's Witch Hazel Salve. A. W. Colegrove, Smethport, A. E. Stickles, East Smethport.

"Mignette photos only 75 cents a dozen at Gleason's for a short time.

Trunks will deliver big groups in Smethport, Tuesday and Friday next.

Mignette photos only 75 cents a dozen at Gleason's for a short time.

The Boston and American Agriculturist one year, $1 in advance.

Sunlight Soap

is made in a twin bar (as shown above) for the sake of convenience: it is made of pure materials for the sake of quality, it is made by our peculiar processes for the sake of effectiveness (doing its work easily); it is made at the largest soap works in the world for the sake of supplying the largest demand in the world; it is used everywhere for the sake of

Less Labor
Greater Comfort

Lever Bros., Ltd., Hudson & Harrison Sts., N Y

FOR SALE OR RENT.

In Smethport, a fine residence, with hot and cold water closet and bath, 7 rooms A three-story barn, a lot of 7 acres of cleared land Only a small sum of money required, balance can remain for a term of years Apply to

T. F. RICHMOND,
Smethport, Pa.,
or W. F. RICHMOND,
Bradford, Pa.

23-4t

To the Thousand Islands June 8th.

On Wednesday July 8th, the Western New York and Pennsylvania Railway will run a grand low-rate excursion to Alexandria Bay and the Thousand Islands. This excursion, including free side trips at the Islands, covers 986 miles by rail and steamer, affording one of the most delightful outings, at the least cost to be had Tickets will be good ten days returning Train will leave Smethport at 9 15 a. m. Rate for the round trip, $6.50 For further information address S. R. Newton, Excursion Manager, 614 Mooney & Brisbane Building, Buffalo, N. Y., or local agent Smethport.

Minnette photos only 75 cents a dozen at Gleason's for a short time.

A BIG VICTORY.

Truth Soap is Awarded a Government Contract.

Among the many flourishing manufacturing institutions located in Warren is one that has been attracting much attention in other parts of the country and very recently acquired almost national reputation The Truth Soap company is a shipment of thoroughly practical business men and the high standard and excellence of the goods manufactured is best attested by the fact that last week, in competition with over forty other manufacturers of the United States government accepted the bid for 10 000 boxes. The price named was next to the lowest bid submitted, but owing to the excellent quality of the goods as determined by all the tests, Truth had the preference.

The managers are members of the company are to be congratulated for several reasons. It brings their soap prominently and permanently before the country as a superior article. It materially increases and stimulates an already prosperous and growing business and Warren, Pa., should and very properly does, take great pride in such an institution

Do you read the MINER?

Nobody need have Rheumatism. Get Dr Miles' Pain Pills from druggists. "One cent a dose."

A. T. PALMER,

Livery, Feed and Sale

STABLES.

Largest, Best Equipped and Most Complete Livery Establishment in McKean county.

Office connected with N Y. and Pa. Telephone and Telegraph long distance lines and only one minute from Western Union and Postal Telegraph offices.

Prompt attention to all business intrusted to my care Your patronage solicited

Mention the *Miner* when writing or calling

THE WORLD FAMED

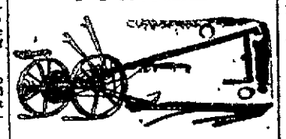

Buckeye Mowers,
Binders and Twine,
Hay Rakes and Harrows.
Celebrated Buckeye
Banner Binder

These are staadard goods and without a superior in their line.

If you want anything in the above line do not fail to correspond with or call and see me and get prices.

A. T. PALMER

SMETHPORT, PA.

Mention the *Miner* when writing or calling

PERFUMES!

Have you tried our latest

WOODSWORTH'S BLUE LILIES,

ALSO

LIGHTNER'S RED CROSS,
FRENCH'S SWEET CHIMES,
BALDWIN'S QUEEN ROSE.

These are our specials. We also have a complete stock of regular odors made by the best manufacturers, such as White Rose, Jockey Club, Violet, Crab Apple Blossom, Carnation Pink, etc.

You should examine these odors if you are a lover of first-class perfumes,

H. C. Wells.
Smethport, Pa.

Mention the *Miner* when writing or calling.

THIS MEANS YOU.

Do you own horses or cattle? Pfeiffer's Veterinary Medicines for horses and cattle are warranted to substantiate each claim made for them. Your dealer is authorized to refund your money in every instance of failure to effect a cure of any disease specified on our bottle wrapper according to directions. You don't risk a cent by a trial. What more can you ask?

PFEIFFER'S VETERINARY REMEDIES.

This remedy makes its debut to the public as a veritable harmless, yet potent substitute for the old-fashioned bitter tonic medicine universally used in the treatment of that most dangerous disease known as COLIC. A syringe for administering the dose accompanies each bottle. Directions in the wrapper. Price 50 cents per bottle, which is so much lower than any other remedy which is to be found in the market, that, considering the actual cost of curing a case of colic in five or ten cents. The dose is only thirty drops, given without fasting.

You can't fool with colic, any more than anything else involving your life or health. Don't experiment with worthless or dear remedies. Pfeiffer's colic cure is all it claims to be and more. Ask your druggist for it. If the veterinary or druggist you call on does not happen to have it in stock kindly request him to order from any wholesale druggist in Pittsburg. It is the best selling veterinary remedy in the country, and druggists will be supplied from Pittsburg wholesale houses. Pfeiffer's colic cure is all it claims to be and more. Ask your druggist for it. If the veterinary or druggist you call on does not happen to have it in stock kindly request him to order from any wholesale druggist in Pittsburg. It is the best selling veterinary remedy in the country, and druggists will be supplied from Pittsburg wholesale houses. Pfeiffer's colic cure is all it claims to be and more. Ask your druggist for it. If the veterinary or druggist you call on does not happen to have it in stock kindly request him to order from any wholesale druggist in Pittsburg. It is the best selling veterinary remedy in the country, and druggists will be supplied from Pittsburg wholesale houses. Pfeiffer's colic cure is all it claims to be and more. Ask your druggist for it. If the veterinary or druggist you call on does not happen to have it in stock kindly request him to order from any wholesale druggist in Pittsburg. It is the best selling veterinary remedy in the country, and druggists will be supplied from Pittsburg wholesale houses.

BEAUTIFUL GOODS.

A store full of new Spring Goods and still receiving new stuffs every day.

The warm weather of the past few days has opened the channels of trade.

DRESS GOODS

in great variety of the Newest weaves and styles. Mohairs are attracting great attention this season. They are the correct thing for traveling and business wear. We have them.

OUR TRADE IN

Light Summer Goods. Silks, Organdies, Dimities, Mull, Batiste, Grenadines and Chiffons is Unparalled.

A BIG FEATURE

Is the Curtain and Carpet departments. Our carpet trade is booming. Larger stock than ever, rich coloring, new and artistic designs.

THE LARGEST LINE IN THE CITY.

SILK, CLOTH AND KID GLOVES.

LADIES SKIRT WAISTS.

Hosiery, Underwear,

Corsets and Kid Gloves.

Bell Bro's.

The Big Store

Will Have Some

SPECIAL OFFERINGS

ALL THIS WEEK.

NOTE WHAT WE SAY:

FURNITURE, CARPETS & UPHOLSTERIES—Closing out our Parlor suits as follows: $100.00 suits at $75, $125.00 at $85. Antique dining chair with brace arm nicely carved Furniture store price, $1.50, our price, 89 cents. Dining table, beats the world, polished oak, 2 legs in center with polished rail all around. You would say it was cheap at $8, our price, $5.00.

CARPETS—Best velvet for a few days at 79c a yard, best ingrains all wool, 4 patterns at 45c a yard. Down pillows for porches at 59c. Hammocks at 59c, 79c, 98c, $1.29, $1.98 Porch shades 6x8 at $1.39, 8x8 at $1.98. Fish nets that are so popular, 12c, 18c, 25c, 39c, 50c.

SHIRT WAISTS, SKIRTS & SUITS.—One lot percale waists full bishop sleeves, our price 39c. One lot percale and dimites full bishop sleeves, our prices 69c, 98c, $1.39, $2.00. One lot soft waists for warm weather in white 39c to $3.

SKIRTS — Never such bargains, made in mohair etc., $4.98, $2.39, $4.39. Ladies fine suits made out of serge mohair, covert etc., very cheap at $10, $12.50, $15.

BOYS' SAILOR SUITS. At just half price.

MUSLIN UNDERWEAR. Gowns at 41c, 63c, 85c, 98c. Skirts at 43c, 49c, 98c. Drawers at 39c, 49c, 63c. Corset covers 10c, 25c, 50c, 59c. Collars and cuffs in white and linen color all the new shapes at 15c. Linen skirts at 98c, $1 50. Dress goods counter is very busy. The silks that are on the counters this week are wonderful bargains.

The Leading DrY Goods, Carpet and Furniture House in Western New York.

BELL BROTHERS.

OLEAN, NEW YORK.

Mention the *Miner* when writing or calling.

THEY M—

THIS BIG STO—

$45,000 Worth of D—

Silks, Cloaks and Suits which must be sold. I have either gold, silver or greenbacks in exchange for your—partment. The big Jacobs stock will be sold at—The entire stock cleaned at a mark down of 25 per—means you can buy Dry Goods this month at—costs on the dollar.

H·W·MARG—

Mention the Miner when looking or calling.

123 Union Street

Leaders of low prices and reliable goods. Always ask for—

OUR

SPRING TRADE.

has opened up very lively, and we are better prepared than ever to cater to your wants.

YOU HAVE Been Wrong

in thinking that our prices are high. We invite a comparison of goods and prices.

Groceries and Provisions

is full and complete. If you have not tried us on this line give us a trial order that we may convince you that our

Prices are Rock-Bottom.

We handle Baled Hay and Straw, which will be delivered to any part of town.

BOSS GROCERY.

JONES & CHURCH,

DEALERS IN

Fresh and Salt Meats,

Sausage, Poultry,
Vegetables, Apples,
Fresh Fish, Oysters
Home-Made Mince Meat,
constantly on Hand.

Highest cash price paid for Fat Stock, Poultry, Hides, Pelts, &c.

WILLIAMS' OLD STAND.

There's A Big Difference

between cheap prices and cheap things. The former is false economy—the latter true. Don't forget there's as much evil in paying too little as paying too much. The motto of some stores is, "not how cheap, but how good." The motto of some other is, "not how good, but how cheap." Our motto is, "Good and Cheap." We are closing out our Tan Shoes at a big reduction and if you want a pair at a low price come along pretty quick.

Ford's Red Front

100 Union Street,

OLEAN, - - - N. Y.

Early Summer Suit in Prices That you may have Thereto Immediately

THE 4TH OF JULY.

To all ladies who have not already purchased hats, we would say come in and get your selections while the stock is yet complete. Beautiful and Stylish Hats and Flowers—all down to rock-bottom prices.

BLACKSMITH SHOP.

[illegible] Proprietor, A. [illegible]

[illegible] to all kinds of [illegible] promptly executed.

Dr. Miles' Nerve Plasters for Rheumatism.

WOODBURY,

Cycle Agency.

at Mechanic St., Bradford.

is still Headquarters (as it has been for the past 12 years) for the best line of Bicycles in the market. Our $65 Bicycle is still worth two $50 wheels, as has been proven in the past.

Bicycle Insurance

If you would be insured against worry and annoyance in your bicycle riding, you must secure the bicycle with best opportunities for reliable service—the

Columbia

HARTFORDS (same form) $80 $60 $50

$100

Illustrated Art Catalogues free if you call.

M. L. Armstrong, Agt.

The Cyclist's Necessity.

POND'S EXTRACT

WILL CURE CUTS, BURNS, BRUISES, WOUNDS, SPRAINS, SORENESS, CHAFINGS, INSECT BITES, ALL PAIN, AND INFLAMMATIONS

USED INTERNALLY AND EXTERNALLY.

CAUTION! BE SURE YOU GET THE GENUINE. BEWARE OF WORTHLESS IMITATIONS. SEE THAT THE NAME, POND'S EXTRACT, IS BLOWN IN THE GLASS. POND'S EXTRACT CO., NEW YORK, 76 FIFTH AVENUE.

USE POND'S EXTRACT OINTMENT FOR PILES.

Sent by mail on receipt of 50 cts.

PREPARATIONS FOR

The Great Battle.

OF NOVEMBER 3 ARE ALREADY WELL UNDER WAY A NEW

PRESIDENT of the UNITED STATES

IS TO BE ELECTED, AND THE

NEW YORK WEEKLY TRIBUNE

will, as always, be found in the thickest of the fight, battling vigorously for SOUND BUSINESS PRINCIPLES, which will bring PROSPERITY TO THE NATION

THE NEW-YORK WEEKLY TRIBUNE is not only the leading Republican paper of the country, but is PRE EMINENTLY A NATIONAL FAMILY NEWSPAPER

Its campaign news and discussions will interest every American citizen.

All the news of the day Foreign Correspondence, Agricultural Department, Market Reports, Short Stories complete in each number, Comic Pictures, Fashion Plates with elaborate descriptions, and a variety of items of how-should interest, make up an IDEAL FAMILY PAPER.

We furnish the Miner and "New York Weekly Tribune" (both papers)

ONE YEAR ONLY $1.50.

CASH IN ADVANCE.

(The regular subscription for the two papers is $2.00.)

SUBSCRIPTIONS MAY BEGIN AT ANY TIME.

Address all orders to

THE MINER.

Write your name and address on a postal card, send it to Geo. W. Beat, Esquire, Tribune Building, New York, and sample copy NEW YORK WEEKLY TRIBUNE will be mailed to you.

SPECHT & SASSE,

THE OLD RELIABLE

FURNITURE DEALERS

Are better prepared than ever to fill your wants in their line. Their stock is full and complete. Their prices at rock-bottom. Do not fail to give them a call.

UNDERTAKING IN ALL ITS BRANCHES.

They Stay Dyed. GET YOUR

Stockings, Feathers, Gowns, Cloaks or other articles dyed with

Diamond Dyes

PRESCRIPTION FILLED AT

ARMSTRONG & CO.'S

Opposite the . . Court House

We make a specialty of Fine Perfumes, soap and toilet articles, drugs and patent medicines, blank books, legal blanks, etc.

A fine bound book given free with purchases amounting to $3.00.

STOP!

READ AND REFLECT!

And then go to

BROWNELL BROS.'

Where you will find a carefully and well [illegible] of

NOTIONS, GOODS, [illegible]

Dr. Miles' Nerve Plasters for Rheumatism.

Many cases of so called heart disease are only cases of weak stomach, dyspepsia in its various forms. The irritation from the mild blisters the action of the heart, through the pneumogastric nerve, and very often the enormous retarding power of this peculiarly acting nerve, becomes a very serious matter; the heart makes the greatest effort to do its work, but there is a short sense of breath which cannot be made up for, and the feeling throughout the chest is very distressing. Sometimes this acid arises and causes an acrid smarting in the throat, at other times the burning is up and down the chest.

Another stomach trouble is that form of dyspepsia which gives pain after eating. Persons with this disease seem to have but a small measure of nerve strength, when food is being digested, the stomach sends the concentrated of all of the nerve and brain forces, and if reading or close thought is attempted soon after eating, stomach commences that hideous feeling which dyspepsia dreads so much, when, the only immediate relief appears to be to stop the mental activity and get up and move around. In such cases there is evidently for the time being, too little nerve power to divide between the stomach and the brain, each one alone needs it all to enable it to perform its labor.

There are two properties possessed by Dr Day's Stomach and Nerve Tonic, which constitute it a cure for all of the above derangements. One is its power of purifying and sweetening the stomach and stopping the formation of gas and acid the other is the giving of increased nerve action and strength. Soon, with better digestion and better nutrition, there is a general renewal of life and health. The mind of a business man under its use, soon becomes clearer and more active, thoughts come easier and are more clearly expressed, the memory is stronger, business plans and ventures are arranged in a better manner and are more patiently and successfully carried out, and details are attended to better because of the increased strength of both mind and muscle.

Women having the care of a household on their minds, find Dr Day's Stomach and Nerve Tonic to be a great blessing. It gives better digestion, better nutrition, more strength, more healthfulness to the body, more clearness of the mind, more cheerfulness in the morning, that anxiety of mind that fear that something is going wrong or that something bad is going to happen cures dizziness, shortness of breath, pressure through the chest belching of wind, rumbling in the bowels, heartburn, and all forms of dyspepsia that come from weakness.

Mrs. Eben Pierce, of Berlin, Potter Co. Pa., writes "I can truthfully say that I owe my life to your stomach and nerve tonic. I was troubled with my stomach for over a year and tried everything I could hear of but did not get any benefit. I was nearly in despair for although I had only four in my family I could not begin to do the work for them an anxious friend wrote me to try Dr Day's Stomach and Nerve Tonic, and I did. I did not expect to ever get any better but was greatly relieved on taking the first dose and now after taking only one bottle of your remedy I can do my work and my stomach does not hurt me only when I do very hard work. I shall continue its use until I am entirely cured for I am perfectly satisfied that it will cure all such stomach trouble. I thank you dear Doctor a thousand times over for putting before the public such a wonderful remedy for human suffering."

Mrs. Albert Harman, of 1202 Fifth Ave., Altoona, Pa., writes, Dr Day's Stomach and Nerve Tonic has done me a power of good that burning after meals has left me I have always been so nervous that I would take nervous spells so bad sometimes that I would have to send for the doctor I have not had one since I commenced using your stomach and nerve tonic."

H. C. Leerly Barkeyville Pa., says "For years I had a severe pain in my stomach after meals one bottle of Dr Day's Stomach and Nerve Tonic cured me, I think permanently."

J. C. Fulton, of Burgettstown Pa., writes, "I have been afflicted with the stomach ache and was laid up in bed a good part of the time my stomach was in a bad condition and would not retain food. I began to use Dr Day's Stomach and Nerve Tonic it not only helped my stomach but relieved me of the rheumatism and has increased my weight wonderfully."

For sale by A. H. Armstrong & Co. Smethport, Dr M. Wilcox, of Mt. Jewett, and Lawrence Bayer Gormont.

Sunburn, Tan & Rough Skin Relieved.

THE BEST SALVE in the world for cuts bruises, sores, ulcers, salt rheum, fever sores, tetter, chapped hands, chilblains, corns, and all skin eruptions, and positively cures piles, or no pay required. It is guaranteed to give perfect satisfaction or money refunded. Price 25 cents per box. For sale by A. W. Colegrove and A. B. Armstrong & Co.

REMOVED TO

The CALLAR BLOCK

JOHN MILLER,

THE FASHIONABLE TAILOR

CUTS OF LATEST STYLES

Free for the Inspection of Customers.

Neatest of Fits Guaranteed.

GIVE ME A TRIAL.

Mention the Miner when writing or calling.

PATENTS

Caveats, and Trade-Marks obtained and all Patent business conducted for MODERATE FEES.

Our Office is Opposite U. S. Patent Office and we can obtain patent in less time than those remote from Washington.

Send model, drawing or photo., with description. We advise, if patentable or not, free of charge. Our fee not due till patent is secured.

A Pamphlet, "How to Obtain Patents," with references to actual clients in your State, County, or town, sent free. Address,

C. A. SNOW & CO.

Opp. Patent Office, WASHINGTON, D. C.

WRIGHT'S INDIAN VEGETABLE PILLS

Cleanse the Bowels and Purify the Blood! Cure Diarrhœa, Dysentery and Dyspepsia, and give healthy action to the entire system.

LARRABEE'S

LINIMENT

[illegible] WHEELHAN & BROWN DRUG CO., Baltimore, Md., U. S. A.

Solicits Amateur Agency for

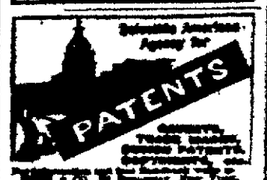

PATENTS

[illegible] Patents, Trade-Marks, Design Patents, Copyrights, etc. For information, free of charge, address, MUNN & CO., Office of the Scientific American, 361 Broadway, New York. Oldest bureau for securing patents in America. Every patent secured by us is brought before the public by a notice given free of charge in the [illegible] Scientific American. The largest, finest, and most widely circulated scientific paper in the world. Splendidly illustrated. No intelligent man should be without it. Weekly, $3.00 a year; $1.50 six months. Specimen copies sent free. Building Edition, monthly, $2.50 a year. Single copies, 25 cents. Every number contains beautiful plates, in colors, and photographs of new houses, with plans, enabling builders to show the latest designs and secure contracts. Address, MUNN & CO., NEW YORK, 361 BROADWAY.

SARATOGA CONVENTION.

Democrats Dropping In by Small Delegations.

SESSION TO BE A BRIEF ONE.

Senator Hill and Ex Secretary Whitney In Conference at Albany—Whitney Declines to Be a Delegate. Money Plank In Course of Preparation.

SARATOGA, June 22. That the Democratic convention is to be held on Thursday is to be a bustling beating affair is evidenced by the fact that today 24 hours before the event there is hardly a sprinkling of politicians here and the leaders have not been heard from.

There are no definite plans known although it is generally conceded that the platform will be for a gold standard, and the delegates at large David B. Hill, Roswell P. Flower Edward Murphy and either William C. Whitney Frederic R. Coudert or Charles S. Fairchild.

It is probable that John Boyd Thacher will be chairman of the convention, which will be called to order at noon on Wednesday by Chairman Hinckley of the state committee. After the organization and appointment of committees there will be a brief adjournment and at an afternoon or evening session the convention will finish its work. The mass of delegates are expected today. Tammany will arrive toward evening.

The feature of the convention promises to be the general harmony that will prevail between the Tammany men and the State Democracy. Only one year ago at Syracuse the representatives of the State Democracy were refused seats in the convention as delegates. This year, however, they have 15 regularly elected delegates and the 2 seats are not contested. The only contests noted are those of the Shepard Democrats from Brooklyn and that they will not be seated and that very little time will be expended in arriving at the decision in the committee on credentials.

Senator Hill Chairman Hinckley John Boyd Thacher William C. Whitney and John R. Stanchfield are expected in Saratoga today.

HILL AND WHITNEY

The Democratic Leaders Hold a Conference at Albany.

ALBANY June 22. Senator Hill had Chairman Hinckley of the Democratic state committee and William C. Whitney to dinner with him and they remained over night at the mansion.

John Boyd Thacher who is to be the chairman of the convention was not present.

When the correspondent saw Senator Hill he said I have nothing to give out for publication. We have had a little informal talk, but have decided upon nothing. We would like Mr Whitney to go as a delegate at large to the Chicago convention but the vacancy for which we would name him still exists.

Senator Hill then called Chairman Hinkley and he said No, we have not secured the fourth delegate to accompany Senators Hill, Murphy and Mr Flower. We want Mr Whitney and he is my own personal choice.

Mr Whitney consented to be interviewed as to the question and said I shall go to Chicago and expect to be at the Auditorium shortly after July 1. I expect, however that I will not go either as a delegate at large or as a district delegate but simply as a plain citizen. Yes, we have talked over the financial plank but we have not yet prepared a draft for it. I do not anticipate any very great opposition from silver people in the state convention.

Senator Hill declined to make public the plank on finance. He said I cannot give it out, because its phraseology is not complete. It will not be ready for publication until the committee on resolutions considers it.

The names of William R. Grace and Francis Scott as mentioned for the fourth delegate at large.

Wilson, I. Lindley of Buffalo is also mentioned, but is not believed to have a very adequate backing.

Queer Situation In Illinois.

PEORIA June 21.—Never before in the history of Illinois politics has there been a perversion as unique as that governing today promises to be. It was called to order without a single candidate for nomination for governor. Of course every body says that Governor Altgeld will be nominated.

Accord ng to W. H. Hinrichsen chairman of the Democratic state central committee 81 per cent of the delegates to the convention have been instructed for him and the others are sold for him.

On the other hand Governor Altgeld says he is not a candidate. Several months ago he even went so far as to say that he would not accept the nomination. But the Democratic leaders declare they will force him to accept.

Every delegate who has arrived in the city and there are hundreds of them here has called upon the governor.

And every one of them told him he was their choice and that no one else would do.

In the conversations Governor Altgeld has had with the delegates who have consulted him, he has had but little to say regarding the national convention to be held in Chicago week after next.

"It is a duty the free silver Democrats owe to the so-called common people of this nation, he said, "to carry their point as to the national plank. Whitney and the loud mouthed gold bugs of his class never led the party to anything but humiliation or defeat during the last 30 years."

Then referring to Mr Whitney's statement that he believed the gold men would control, the governor said to a number of delegates If the gold men control they will do so by the use of arguments that have a ring in them and a clink as they pass from hand to hand and pocket.

State Chairman Hinrichsen in speaking of the talk that Senator Vilas might be named at Chicago said that while the free silver Democrats all had the highest regard for him not one of the hundreds to whom he had talked felt that it would be wise to nominate him for president.

Ohio Will Declare For Silver.

COLUMBUS, June 21.—Delegates to the Democratic state convention are coming in slowly and the indications are that there will be few visitors. The convention does not meet until tomorrow all the preliminary work being done by the district delegates and committee meetings this evening.

Dan McIlvaine, formerly sixth auditor of the treasury and Allen W. Thurman are the leaders of the free silverites, who will have a big majority in the convention. They claim there are 741 delegates pledged to vote for a free silver plank in the platform and 32 pledged to the gold standard, while 65 are doubtful. The gold standard men only claim 100 in the delegation. The majority of the free silver men is so great that the convention will probably add the unit rule.

The delegates at large to the national convention at Chicago will all be pronounced free silver men. It is conceded that John R. McLean of Cincinnati, Allen W. Thurman of Columbus and J. W. Bookwalter of Springfield will be three of the delegates at large.

The contest for fourth place is said to lay between L. E. Holden of Cleveland, E. B. Finley of Bucyrus and Judge J. D. Sheadin of Cleveland.

There is a scarcity of candidates for places on the state ticket, and it is probable there will be some new names on it. A. A. Brown, an attorney of Cincinnati, seems to be the choice of the free silver men for secretary of state.

Separate Conventions In Texas.

AUSTIN, June 22.—Quite a large number of delegates came in to attend the conventions today, held respectively by the gold and silver Democrats as the representatives of the two wings of the party on the great financial question. The conventions will be held separately. The silver men are under the leadership of ex-Governor Hogg, Governor Culberson and ex United States Senator John H. Reagan and Senator Mexes Chilton, who will be the first to order on the Chicago delegation.

Congressman Bailey is on a visit to this section and will it is said go as a delegate. As to the making of instructions, no effort is being made by either to have an instructed delegation